

FIRST ADDITION
TO
ARGYLE HILLS

OCT 29 1959

a-91

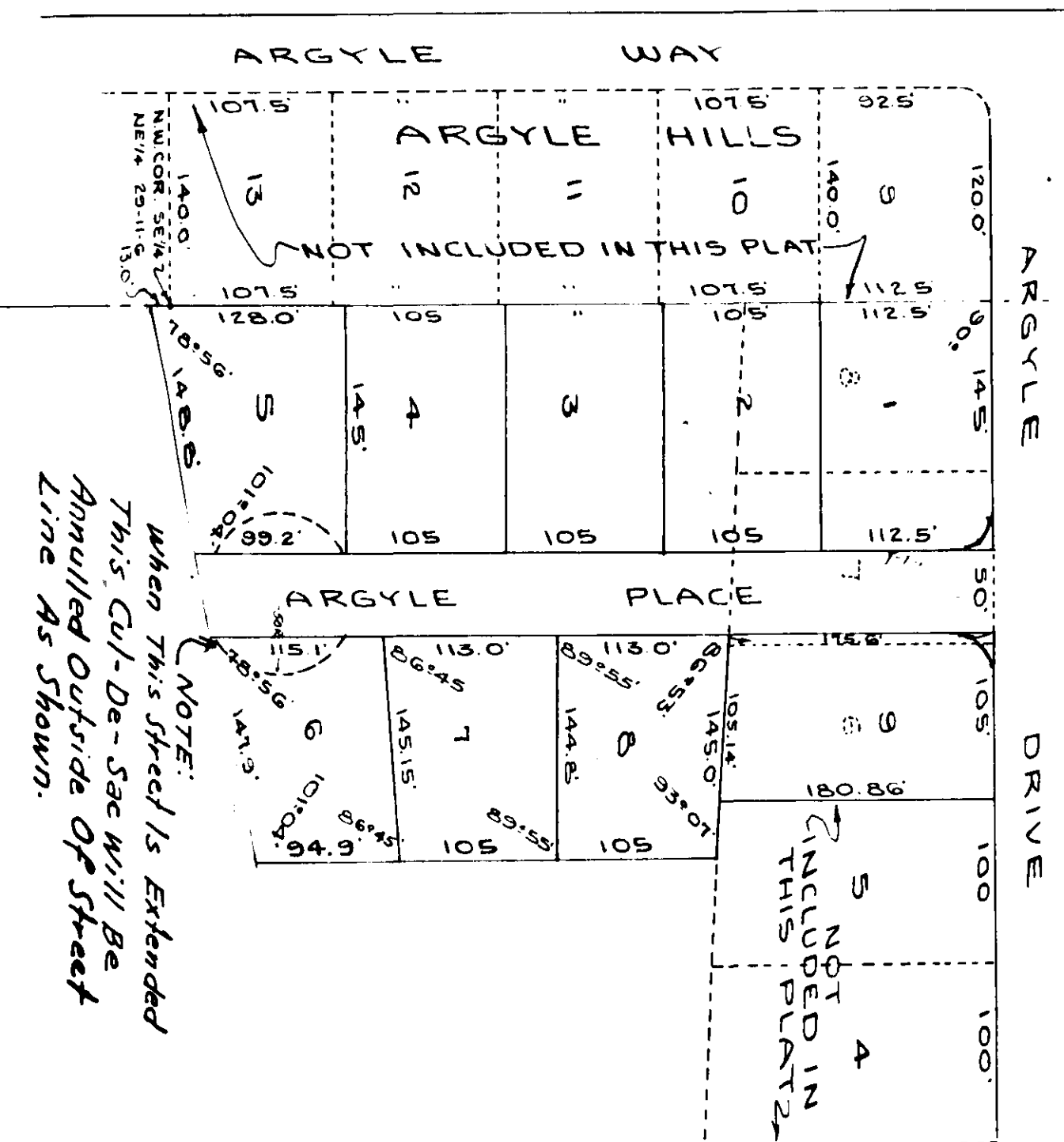

STATE OF ALABAMA:

MURRAY HARRIS, OWNER OF THE LANDS SHOWN IN THE ABOVE PLAT, DO HEREBY RATIFY CONFIRM AND ADOPT THIS PLAT AS BEING TRUE AND CORRECT AS SHOWN: THIS 22ND DAY OF OCTOBER, 1959....

Murray Harris

STATE OF ALABAMA:

THEY CERTIFY THAT ON THIS DAY APPEARED BEFORE ME AND SIGNED OWNERS OF THE LANDS SHOWN IN THE ABOVE PLAT, AND BEING KNOWN TO ME, THAT THEY ACKNOWLEDGED BEFORE ME THAT THEY EXECUTED THE ABOVE INSTRUMENT ON THE DAY THE SAME BECAME DATE. UNDER MY HAND AND SEAL THIS 22ND DAY OF OCTOBER, 1959....

Alta S. Harris

STATE OF ALABAMA:
ETOWAH COUNTY OF ALABAMA:
I, WATFORD A REGISTERED ENGINEER-SURVEYOR
HEREBY APPROVE THE SURVEY AND PLAT
AND CORRECT AS SHOWN.
ACCORDING TO MY SURVEY THIS 5TH DAY OF
FEBRUARY, 1959.

SIGNED: W. G. Watford C.E.B.L.S.
WATFORD
ALABAMA REG. NO. 29.

STATE OF ALABAMA:
COUNTY OF ETOWAH:
WE, THE UNDERSIGNED, HEREBY APPROVE THE SUB-
DIVISION REPRESENTED BY THE FOREGOING PLAT.
FOR: ETOWAH COUNTY HEALTH DEPARTMENT: _____
DATE: _____ TITLE: _____
FOR: GADSDEN PLANNING COMMISSION: _____
DATE: _____ TITLE: _____
FOR: GADSDEN CITY ENGINEER: HEMERS SECRETARY
DATE: _____ TITLE: _____
FOR: WATER WORKS & SEWER BOARD: W. G. Watford
DATE: _____ TITLE: _____