

MISC. 89 Page 124 (DRAFT)

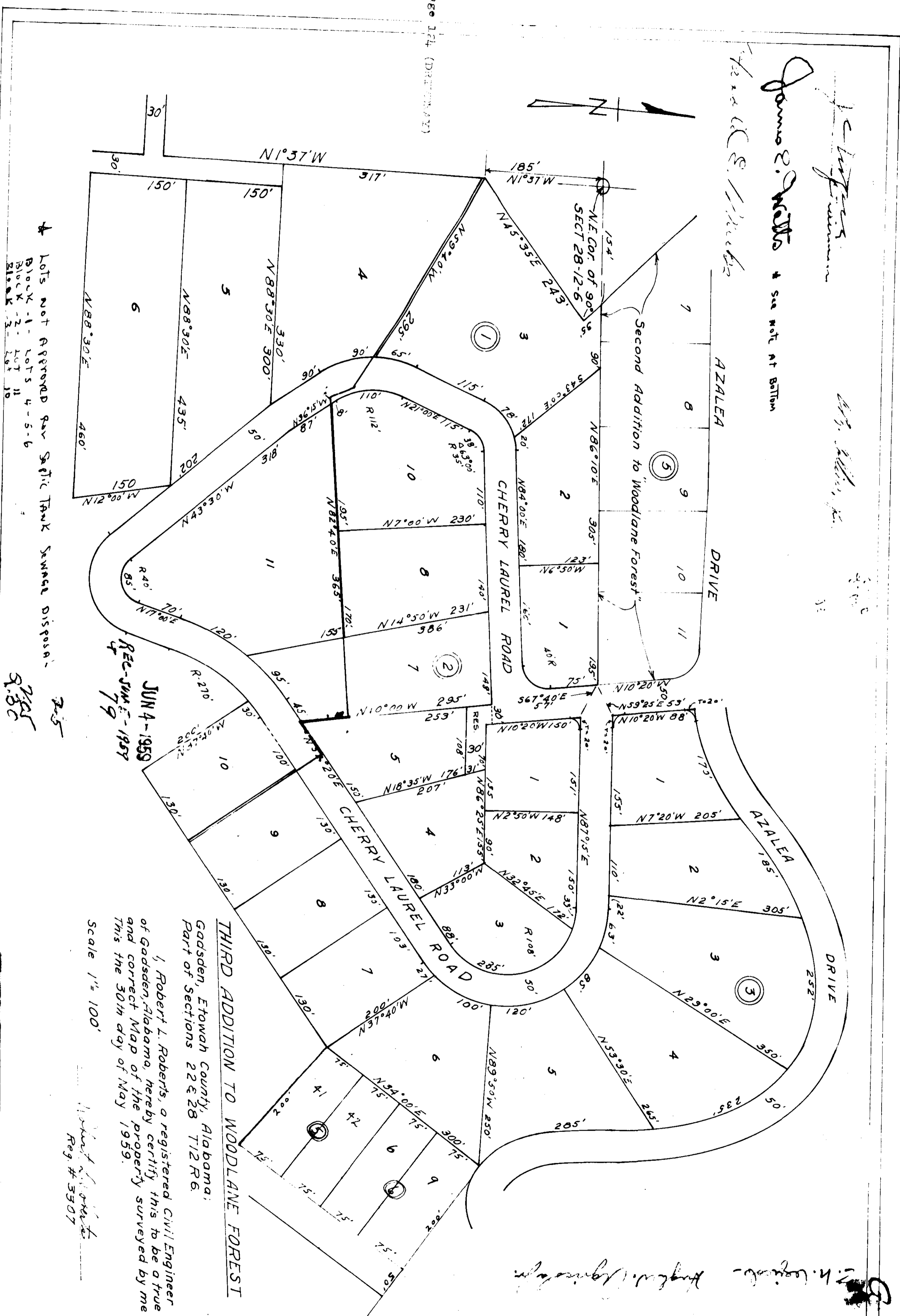

* Lots not approved for Septic Tank Sewage Disposal.
 Block 1 - Lots 4-5-6
 Block 2 - Lot 11
 Block 3 - Lots 10

THIRD ADDITION TO WOODLANE FOREST
 Gadsden, Etowah County, Alabama:
 Part of Sections 22 & 28 T12R6.
 Robert L. Roberts, a registered Civil Engineer
 of Gadsden, Alabama, hereby certifies this to be a true
 and correct Map of the property surveyed by me
 this the 30th day of May 1959.
 Scale 1/2 inch = 100 feet
 Robert L. Roberts
 Reg. # 5307

James E. Nettles
 James E. Nettles & son, not at bottom
 Azalea

James E. Nettles
 James E. Nettles & son, not at bottom
 Azalea

Robert L. Roberts
 Robert L. Roberts, a registered Civil Engineer
 of Gadsden, Alabama, hereby certifies this to be a true
 and correct Map of the property surveyed by me
 this the 30th day of May 1959.
 Scale 1/2 inch = 100 feet
 Robert L. Roberts
 Reg. # 5307

James E. Nettles
 James E. Nettles & son, not at bottom
 Azalea Drive

Robert L. Roberts
 Robert L. Roberts, a registered Civil Engineer
 of Gadsden, Alabama, hereby certifies this to be a true
 and correct Map of the property surveyed by me
 this the 30th day of May 1959.
 Scale 1/2 inch = 100 feet
 Robert L. Roberts
 Reg. # 5307