

G-73

# MADISON SUBDIVISION

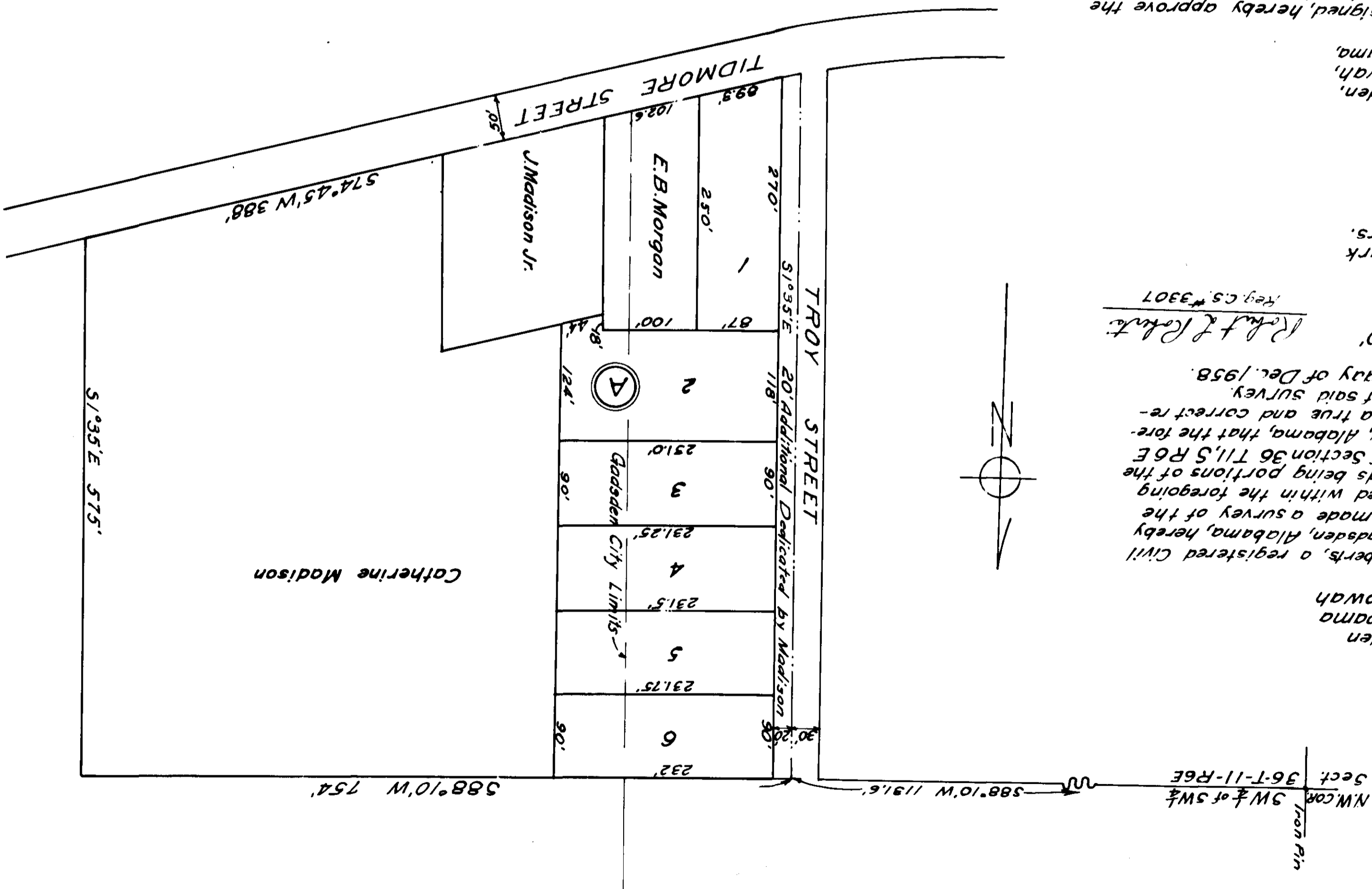

City of Gadsden  
State of Alabama  
County of Etowah

I, Robert L. Roberts, a registered Civil Engineer of Gadsden, Alabama, hereby certify that I made a survey of the lands embraced within the foregoing plat, said lands being portions of the  $S \frac{1}{2}$  of Section 36 T11.5 R6 E Etowah County, Alabama, that the foregoing plat is a true and correct representation of said survey. This the 5th day of Dec. 1958.

Scale 1"=100'  
R. L. Roberts  
Reg. C.S. #3307

Note:  
Iron pins mark  
all lot corners.

City of Gadsden,  
County of Etowah,  
State of Alabama.

We the undersigned, hereby approve the  
subdivision and plat as herein shown.

Etowah County Health Dept. *[Signature]*  
Date 12-22-58 Title *[Signature]*  
Sanitary Sewer Only

Water & Sewer Board *[Signature]*  
Date 1-1-59 Title

City Engineer *[Signature]*  
Date 2-1-59 Title

City Planning Commission *[Signature]*  
Date 4-4-59 Title

City of Gadsden,  
County of Etowah,  
State of Alabama.

I, the undersigned, Catherine Madison, being owner of the  
land embraced within the foregoing plat, do hereby ratify,  
confirm and adopt the same as being true and correct.  
This the 5th day of Dec. 1958.

*[Signature]*  
Catherine Madison

I, *[Signature]*, Notary Public, in and for said County  
and State, hereby certify that Catherine Madison owner, whose  
name is signed to the foregoing conveyance and is known to me,  
acknowledged before me on this day that being informed of the  
contents of the conveyance, she executed the same voluntarily  
on the day the same bears date.

Given under my hand and seal this 5th day of Dec. 1958

*[Signature]*  
Notary Public