

THE THIRD ADDITION
TO MONTE VISTA
GADSDEN, ALABAMA

SCALE - 1" = 100'

PLAT BOOK
PAGE
69

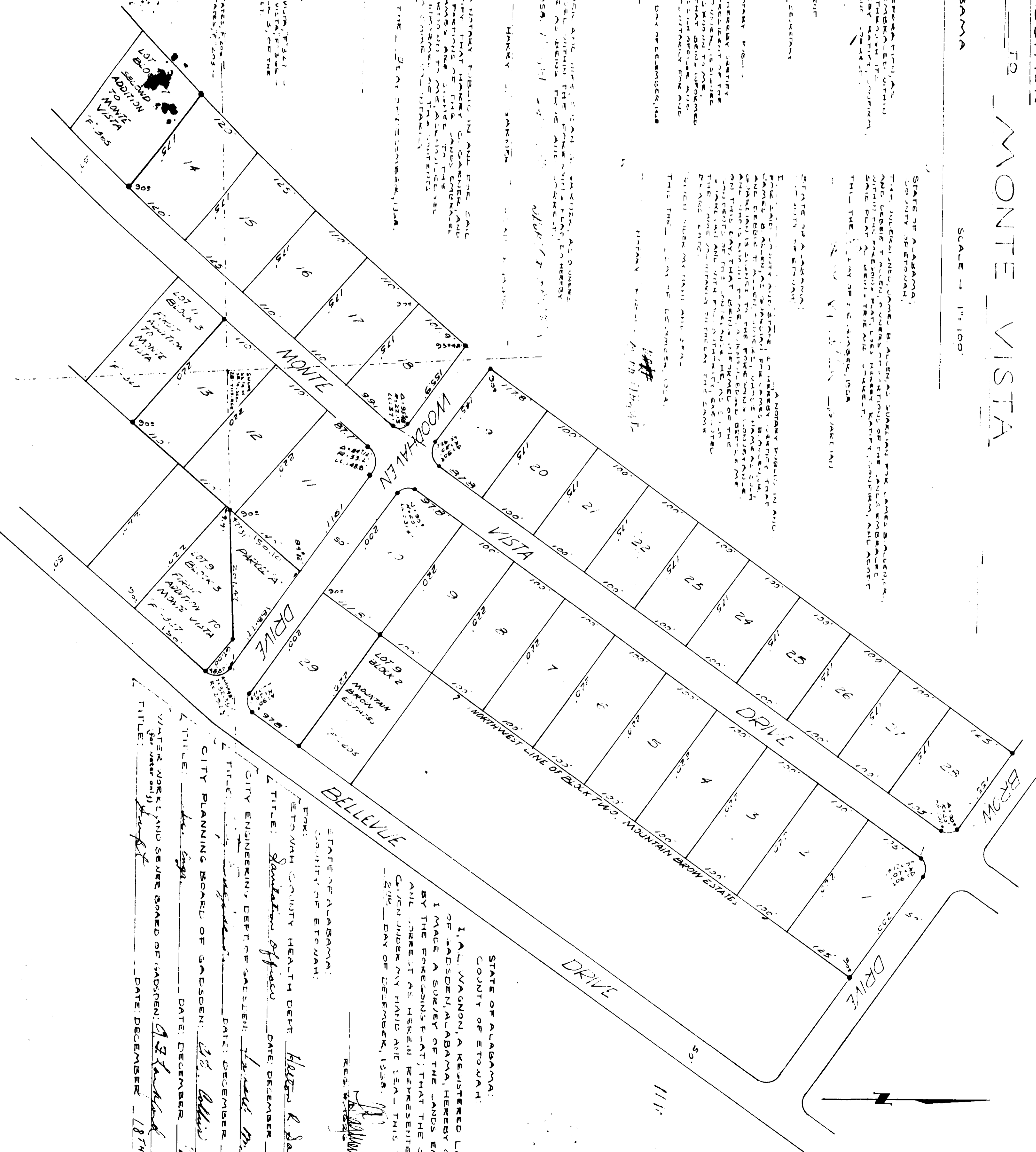

STATE OF ALABAMA
COUNTY OF ETOWAH:

THE UNDERSIGNED, THE SHERIFF OF THE COUNTY OF ETOWAH, ALABAMA, DO HEREBY CERTIFY THAT THE ABOVE DESCRIBED LANDS ARE THE PROPERTY OF THE SHERIFF OF THE COUNTY OF ETOWAH, ALABAMA, AND ARE SUBJECT TO THE SALE OF THE SAME BY THE SHERIFF OF THE COUNTY OF ETOWAH, ALABAMA, IN ACCORDANCE WITH THE PROVISIONS OF THE ACTS OF THE LEGISLATURE, 1934.

STATE OF ALABAMA
COUNTY OF ETOWAH:

I, HARRY E. WALKER, A REGISTERED LAND SURVEYOR OF GADSDEN, ALABAMA, HEREBY CERTIFY THAT THE ABOVE DESCRIBED LANDS ARE THE PROPERTY OF THE SHERIFF OF THE COUNTY OF ETOWAH, ALABAMA, AND ARE SUBJECT TO THE SALE OF THE SAME BY THE SHERIFF OF THE COUNTY OF ETOWAH, ALABAMA, IN ACCORDANCE WITH THE PROVISIONS OF THE ACTS OF THE LEGISLATURE, 1934.

STATE OF ALABAMA
COUNTY OF ETOWAH:

WE, THE UNDERSIGNED, THE SHERIFF OF THE COUNTY OF ETOWAH, ALABAMA, DO HEREBY CERTIFY THAT THE ABOVE DESCRIBED LANDS ARE THE PROPERTY OF THE SHERIFF OF THE COUNTY OF ETOWAH, ALABAMA, AND ARE SUBJECT TO THE SALE OF THE SAME BY THE SHERIFF OF THE COUNTY OF ETOWAH, ALABAMA, IN ACCORDANCE WITH THE PROVISIONS OF THE ACTS OF THE LEGISLATURE, 1934.

STATE OF ALABAMA
COUNTY OF ETOWAH:

I, HARRY E. WALKER, A REGISTERED LAND SURVEYOR OF GADSDEN, ALABAMA, HEREBY CERTIFY THAT THE ABOVE DESCRIBED LANDS ARE THE PROPERTY OF THE SHERIFF OF THE COUNTY OF ETOWAH, ALABAMA, AND ARE SUBJECT TO THE SALE OF THE SAME BY THE SHERIFF OF THE COUNTY OF ETOWAH, ALABAMA, IN ACCORDANCE WITH THE PROVISIONS OF THE ACTS OF THE LEGISLATURE, 1934.

STATE OF ALABAMA
COUNTY OF ETOWAH:

WE, THE UNDERSIGNED, THE SHERIFF OF THE COUNTY OF ETOWAH, ALABAMA, DO HEREBY CERTIFY THAT THE ABOVE DESCRIBED LANDS ARE THE PROPERTY OF THE SHERIFF OF THE COUNTY OF ETOWAH, ALABAMA, AND ARE SUBJECT TO THE SALE OF THE SAME BY THE SHERIFF OF THE COUNTY OF ETOWAH, ALABAMA, IN ACCORDANCE WITH THE PROVISIONS OF THE ACTS OF THE LEGISLATURE, 1934.

STATE OF ALABAMA:
COUNTY OF ETOWAH:
I, A. WAGNER, A REGISTERED LAND SURVEYOR OF GADSDEN, ALABAMA, HEREBY CERTIFY THAT I MADE A SURVEY OF THE LANDS EMBRACED BY THE FOREGOING PLAT, THAT THE SAME IS TRUE AND CORRECT AS HEREIN REPRESENTED, GIVEN UNDER MY HAND AND SEAL THIS THE 27th DAY OF DECEMBER, 1934.

STATE OF ALABAMA:
COUNTY OF ETOWAH:
FOR: ETOWAH COUNTY HEALTH DEPT. *Helen K. Sanges*
DATE: DECEMBER 16, 1934.
CITY ENGINEER, DEPT. OF HEALTH. *Harold R. Sanges*
DATE: DECEMBER 16, 1934.
CITY PLANNING BOARD OF GADSDEN: *Allen J. ...*
DATE: DECEMBER 19, 1934.
WATER WORKS AND SEWER BOARD OF GADSDEN: *A. J. ...*
DATE: DECEMBER 18th, 1934.