

G-63-

PINEHAVEN 2ND ADDITION

Scale 1" = 50'

10.05
OCT 14 1958
REC 10-15-58

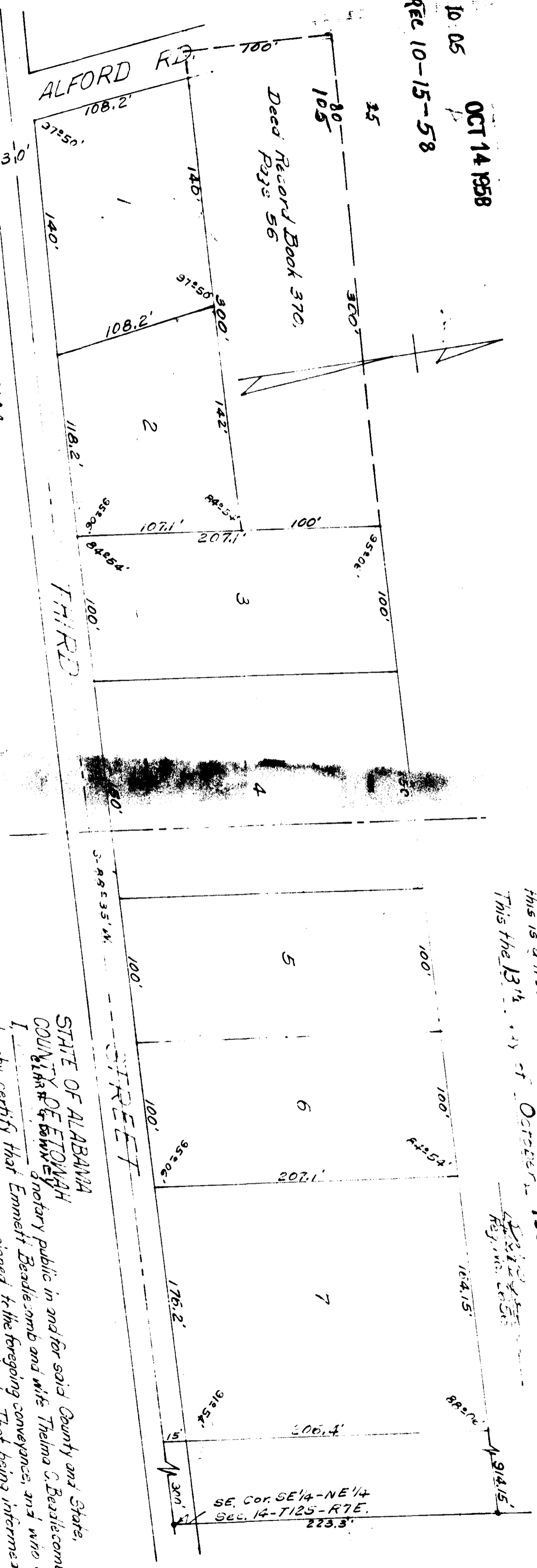

STATE OF ALABAMA with
COUNTY OF ETOWAH with
P. H. RYAN, a registered land surveyor of Alabama, hereby certify that
this is a true and correct map or plat of the lands herein surveyed by me.
This the 13th day of OCTOBER, 1958.

PH. RYAN
Surveyor
Reg. No. 2658

STATE OF ALABAMA
COUNTY OF ETOWAH

We the undersigned, Emmett Beadlecomb and wife, Thelma C. Beadlecomb, being owners of the land embraced within the foregoing map or plat, do hereby ratify, confirm, and adopt the same as being true and correct.

This the 14 day of October 1958.

Emmett Beadlecomb
Emmett Beadlecomb
Thelma C. Beadlecomb
Thelma C. Beadlecomb

STATE OF ALABAMA
COUNTY OF ETOWAH

I, Henry Paul G. Downey, a notary public in and for said County and State, hereby certify that Emmett Beadlecomb and wife Thelma C. Beadlecomb, owners, whose names are signed to the foregoing conveyance, and who are known to me, acknowledged before me on this day that being voluntarily on the contents of this conveyance, they executed the same voluntarily on the day the same bears date.

Given under my hand and seal, this the 14 day of October 1958.

Henry Paul G. Downey
Henry Paul G. Downey
Notary Public