

**JOHN A. WELDEN'S
SECOND REARRANGEMENT**

OF
PORTIONS OF TRACT #1, CT. ROLLING GREEN PARK
SCALE 1"=50'

STATE OF ALABAMA,
COUNTY OF ETOWAH,
We, the undersigned, Joy A. Welden and wife, Christy S. Welden, as owners of the lands embraced within the foregoing plat, do hereby certify, confirm, and adopt the same as being true and correct.
This the 11th day of September, 1958.

Joy A. Welden is Christy S. Welden

STATE OF ALABAMA,
COUNTY OF ETOWAH,
I, Willie W. Wilburn, a Notary Public in and for said county and State, hereby certify that Joy A. Welden, and wife, Christy S. Welden, women whose names are signed to the foregoing conveyance, and who are known to me, a Notary Public, and who are acknowledged before me on this day, that being in and to the contents of the conveyance, they executed the same voluntarily on the day the same bears date.
Witness my hand this the 11th day of Sept, 1958

Willie W. Wilburn
Notary

STATE OF ALABAMA,
COUNTY OF ETOWAH,
We the undersigned, hereby approve the subdivision represented by the foregoing plat, with the exceptions as noted, if any:

For:
Etowah County Health Dept
Date 10-1-58 TITLE _____
Water W. W. & Sewer Board of Gadsden
DATE 10-1-58 TITLE _____
ENGINEERING DEPT. OF GADSDEN
DATE 10-1-58 TITLE _____
CITY PLANNING COMMISSION OF GADSDEN
DATE 10-1-58 TITLE _____

STATE OF ALABAMA,
COUNTY OF ETOWAH,
I, A. L. Wagoner, a registered land surveyor of Gadsden, Ala., do hereby certify that I made a survey of the lands embraced within the foregoing plat, and that the same is true and correct as herein represented.
This the 29th day of September, 1958

A. L. Wagoner
M.S. REG. # 1626

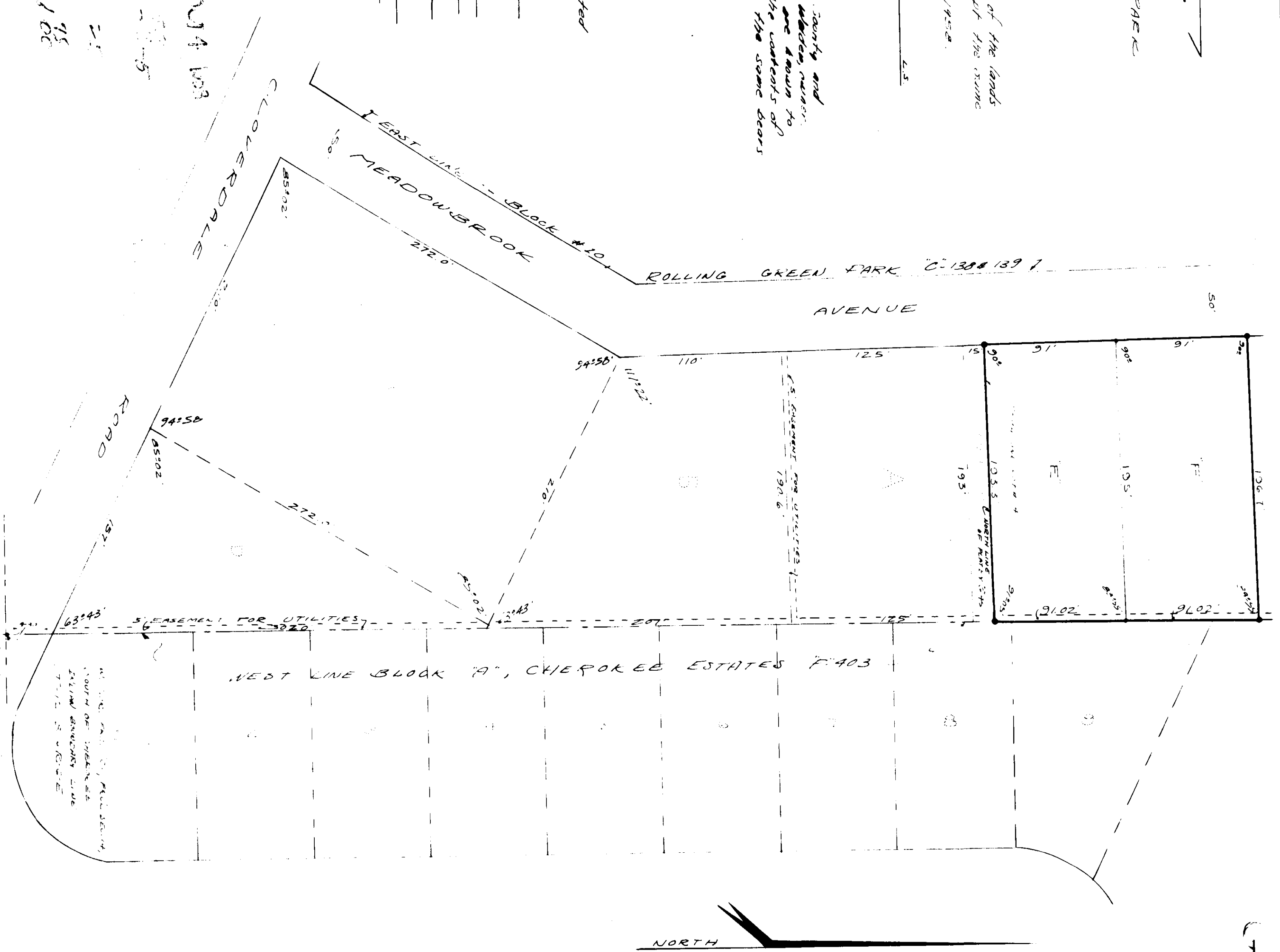

6-50