

Sherwood

Knolls

PLAT BOOK 6
PAGE 17

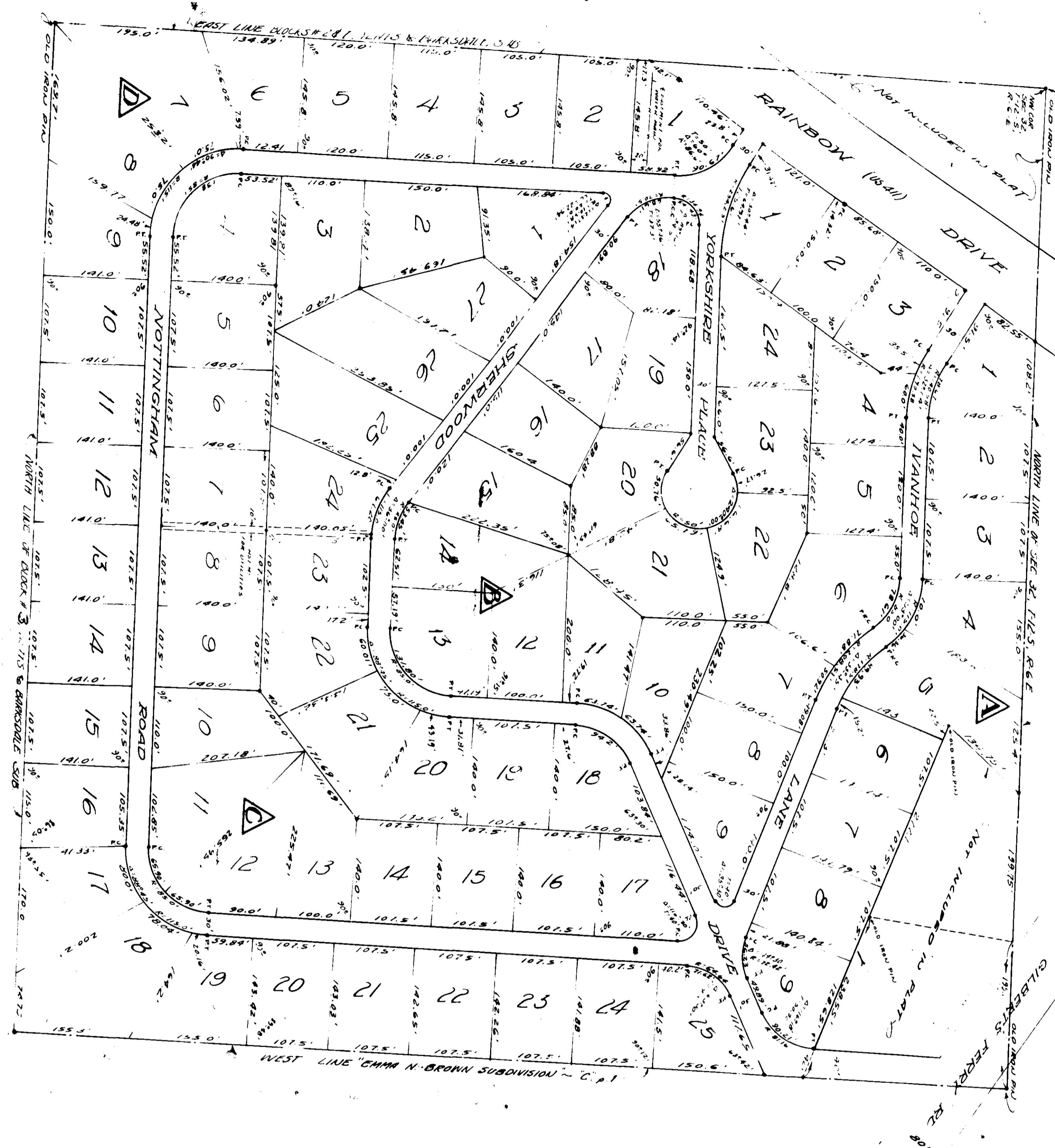

NOV 12 1951
1951-18-1157

State of Alabama,
County of Etowah,
We, the undersigned, James E. Watts and wife, Dorothy F. Watts, Charles E. Watts, and wife, Josephine Y. Watts, being owners of the lands appearing on the foregoing plat, do hereby ratify, confirm and adopt the same as being true and correct.

This the 12th day of November, 1951
James E. Watts
Dorothy F. Watts
Charles E. Watts
Josephine Y. Watts

State of Alabama,
County of Etowah,
I, Ollie V. Bess, a Notary Public, do hereby certify that James E. Watts and wife, Dorothy F. Watts, Charles E. Watts and wife, Josephine Y. Watts, owners, whose names are signed to the foregoing conveyance, are who are known to me, do know each other, before me on this day that being informed of the contents of the conveyance, the executed the same voluntarily on the day the same bears date.

Given under my hand and seal this 12th day of November, 1951.
Ollie V. Bess
NOTARY PUBLIC

State of Alabama,
County of Etowah,
I, H. L. Morgan, a registered land surveyor of Cadesden, Alabama, hereby certify that I made a survey and subdivision of portions of the NW 1/4 of the NW 1/4 of section 36, T12S, R16E, Etowah County, Alabama, being and being in the town of Sherwood City, Alabama, that the foregoing map or plat is a true and correct representation of said survey, and subdivision.

This the 11th day of November, 1951
H. L. Morgan
State of Alabama,
County of Etowah,
We, the undersigned, hereby approve the subdivision as represented by the foregoing plat, with the exceptions as noted if any:
Etowah County Health Dept. James E. Watts
Date: 11-12-51 H. L. Morgan, Surveyor

Note: This plat placed up by Etowah County, Ala. 5 and 17-5