

G-15

COUNTRY CLUB TERRACE

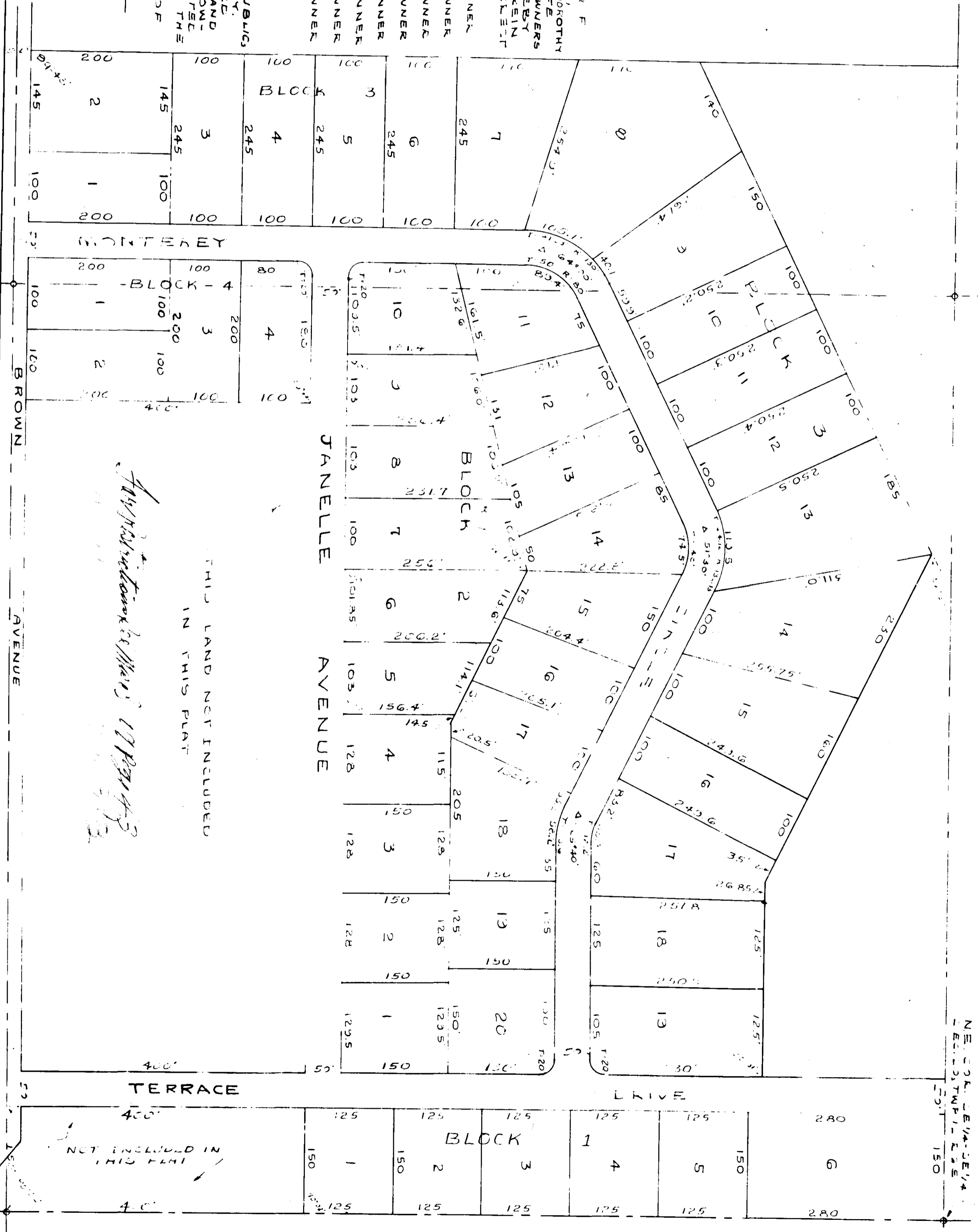

STATE OF ALABAMA:
 COUNTY OF ETOWAH:
 WE, HUBERT R OWEN, AND WIFE, MARY F OWEN, J WILLIAM HOTT OWEN, AND WIFE, MARTHA OWEN, J A B HAMES, AND WIFE, DOLOTHY J B HAMES, BUFORD L COPELAND, AND WIFE, OPAL S COPELAND, THE UNDERSIGNED OWNERS OF THE HEREIN SHOWN LANDS, DO HEREBY RATIFY, CONFIRM AND ACCEPT THE HEREIN SHOWN PLAT AS BEING TRUE AND CORRECT

SIGNED: Hubert R Owen, OWNER
 SIGNED: Mary F Owen, OWNER
 SIGNED: William Hott Owen, OWNER
 SIGNED: Marttha Owen, OWNER
 SIGNED: A B Hames, OWNER
 SIGNED: Dolothy J B Hames, OWNER
 SIGNED: Buford L Copeland, OWNER
 SIGNED: Opal S Copeland, OWNER

STATE OF ALABAMA:
 COUNTY OF ETOWAH:
 I, HEREBY CERTIFY THAT A NOTARY PUBLIC APPEARED BEFORE ME, THE ABOVE SIGNED OWNERS OF THE LANDS SHOWN HEREIN, AND BEING KNOWN TO ME, THAT THEY ACKNOWLEDGED BEFORE ME, THAT THEY EXECUTED THE SAME UNDER VOLUNTARY AND INTELLIGENT CONSENT, AND THAT THE LAY OUT GIVEN UNDER MY HAND AND SEAL THIS DAY OF AUGUST 1957.

NOTARY PUBLIC

STATE OF ALABAMA:
 COUNTY OF ETOWAH:
 I, T. E. WATFORD, A REGISTERED ENGINEER SURVEYOR OF TADSDEN TOWNSHIP, HEREBY CERTIFY THAT I HAVE MADE AN ACTUAL SURVEY OF THE ABOVE SHOWN LANDS AND THAT THE SAME IS TRUE AND CORRECT ACCORDING TO MY SURVEY THIS 5TH DAY OF JULY, 1957.

SIGNED: T. E. Watford
 T. E. WATFORD
 REG. NO. 23

STATE OF ALABAMA:
 COUNTY OF ETOWAH:
 WE, WILLIAM Y. LITTLE AND WIFE, INEEN LITTLE, HEREBY APPROVE TERRACE DRIVE AS PLATTED ACCORDING TO THE PLAT AND THE SAME IS TRUE AND CORRECT.

SIGNED: William Y. Little
Ineen Little

NOT INCLUDED IN THIS PLAT