

THIRD ADDITION TO HALF ACRES

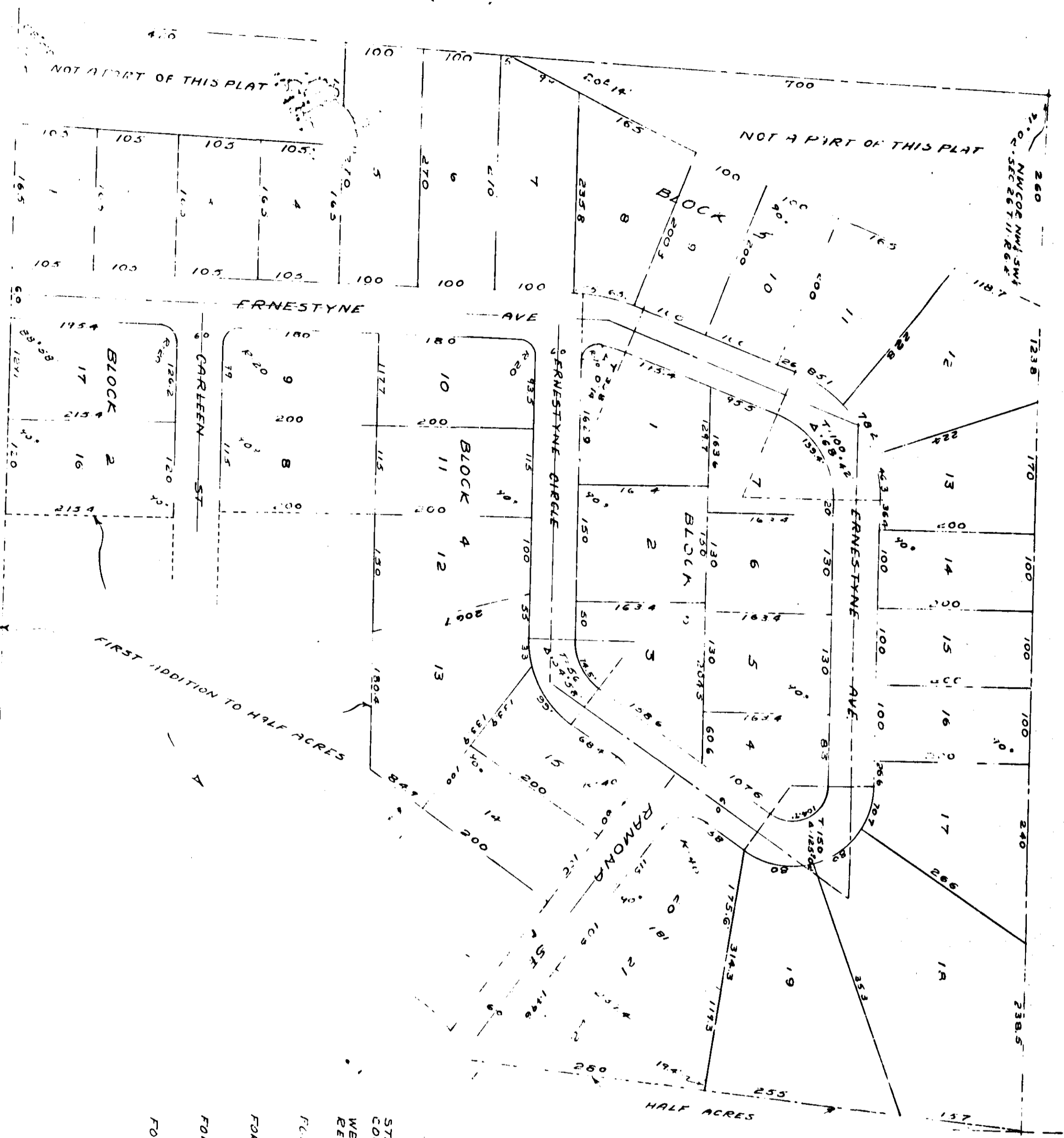

STATE OF ALABAMA
 COUNTY OF ETOWAH
 I, W. C. GADSDEN, REGISTERED ENGINEER
 SURVEYOR, HAVE MADE AN ACTUAL SURVEY
 OF THE LANDS SHOWN AND THAT THE
 SAME IS TRUE AND CORRECT AS SHOWN
 ACCORDING TO MY SURVEY THIS 20TH DAY OF MAY, 1937.

SIGNED: W. C. Gadsden
 REGISTERED ENGINEER
 No. 120, No. 25

STATE OF ALABAMA
 COUNTY OF ETOWAH
 WE, C. H. HERRICK AND WIFE, WILLIAM A. HERRICK
 THE UNDERSIGNED OWNERS OF THE ABOVE
 LANDS, DO HEREBY RATIFY, CONFIRM AND ADOPT
 THIS PLAT AS BEING TRUE AND CORRECT
 THIS THE 20 DAY OF MAY, 1937.

SIGNED: C. H. Herrick, OWNER
 SIGNED: William A. Herrick, OWNER

STATE OF ALABAMA
 COUNTY OF ETOWAH
 I, W. C. GADSDEN, A NOTARY PUBLIC,
 DO HEREBY CERTIFY THAT THE ABOVE
 SHOWING LANDS, AND BEING KNOWN TO ME, ACKNOWLEDGED
 BEFORE ME THAT THEY EXECUTED THE SAME VOLUNTARILY
 ON THE DAY THE SAME BEARS DATE.
 OF MAY, 1937.

SIGNED: W. C. Gadsden, NOTARY PUBLIC

STATE OF ALABAMA
 COUNTY OF ETOWAH
 WE THE UNDERSIGNED, HEREBY APPROVE THE SUBDIVISION,
 REPRESENTED BY THE FOREGOING PLAT:

F.R. ETOWAH COUNTY HEALTH DEPARTMENT: Thos. E. Whitts
 DATE: _____ TITLE: _____

F.R. GADSDEN PLANNING COMMISSION: J. P. Walker, Sr.
 DATE: _____ TITLE: _____

F.R. GADSDEN CITY ENGINEER: W. C. Gadsden
 DATE: _____ TITLE: _____

F.R. WATER WORKS & SEWER BOARD: W. C. Gadsden
 DATE: _____ TITLE: _____

Robertson's Map 170 pp 276

7-5

5