

F 383

AMENDMENT OF RESTRICTIONS
PLAT NO. 102 PAGE 453

BARKSDALE ADDITION

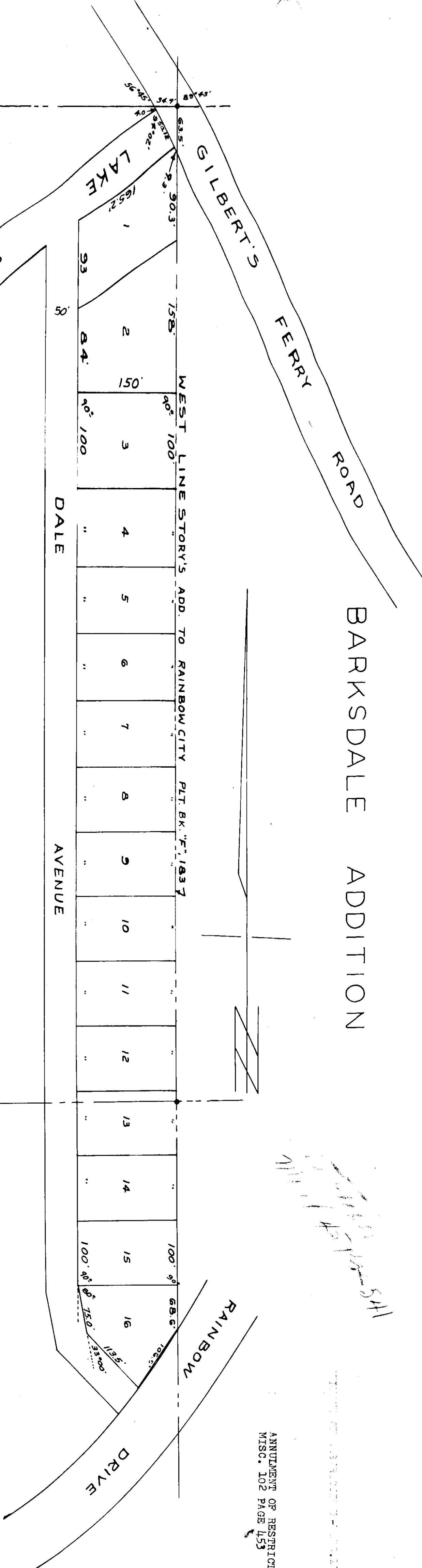

STATE OF ALABAMA:
COUNTY OF ETOWAH:
I, T. E. WATFORD, A REGISTERED ENGINEER-SURVEYOR OF
GADSDEN, ALA., HEREBY CERTIFY THAT I HAVE MADE AN
ACTUAL SURVEY OF THE ABOVE SHOWN LANDS, AND THAT
THE SAME IS TRUE AND CORRECT AS SHOWN.
ACCORDING TO MY SURVEY THIS 5TH DAY OF NOVEMBER, 1956....
SIGNED: T. E. Watford C.E.S.L.S.
ALA. REG. NO. 29

STATE OF ALABAMA:
COUNTY OF ETOWAH:
WE, W. A. BARKSDALE AND HIS WIFE, LILLIAN O. BARKSDALE, THE
UNDERSIGNED OWNERS OF THE LANDS SHOWN HEREIN, DO HEREBY
BY RATIFY, CONFIRM, AND ADOPT THIS PLAT AS BEING TRUE
AND CORRECT:
SIGNED: W. A. Barksdale
SIGNED: Lillian O. Barksdale

STATE OF ALABAMA:
COUNTY OF ETOWAH:
I, Max W. Walberg, A NOTARY PUBLIC, DO HEREBY
TESTIFY THAT ON THE DAY HEREIN ABOVE SIGNED AND BEING KNOWN
TO ME THAT THEY ACKNOWLEDGED BEFORE ME THAT THEY EXECUTED
THE SAME VOLUNTARILY ON THE DAY THE SAME BEARS DATE:
GIVEN UNDER MY HAND AND SEAL THIS 19th DAY OF NOVEMBER, 1956....
SIGNED: Max Walberg

REC-10-28717-1156

130

135

25

NOV 9 - 1956

11:05 AM '56

PARCEL NO. 1

1330.4'
843.4'

433.2'

50'

DALE

AVENUE

DRIVE