

PINEDALE HILLS

NW CORNER NEW - NEW
SEC. 26, T. 11-S., R. 10-E

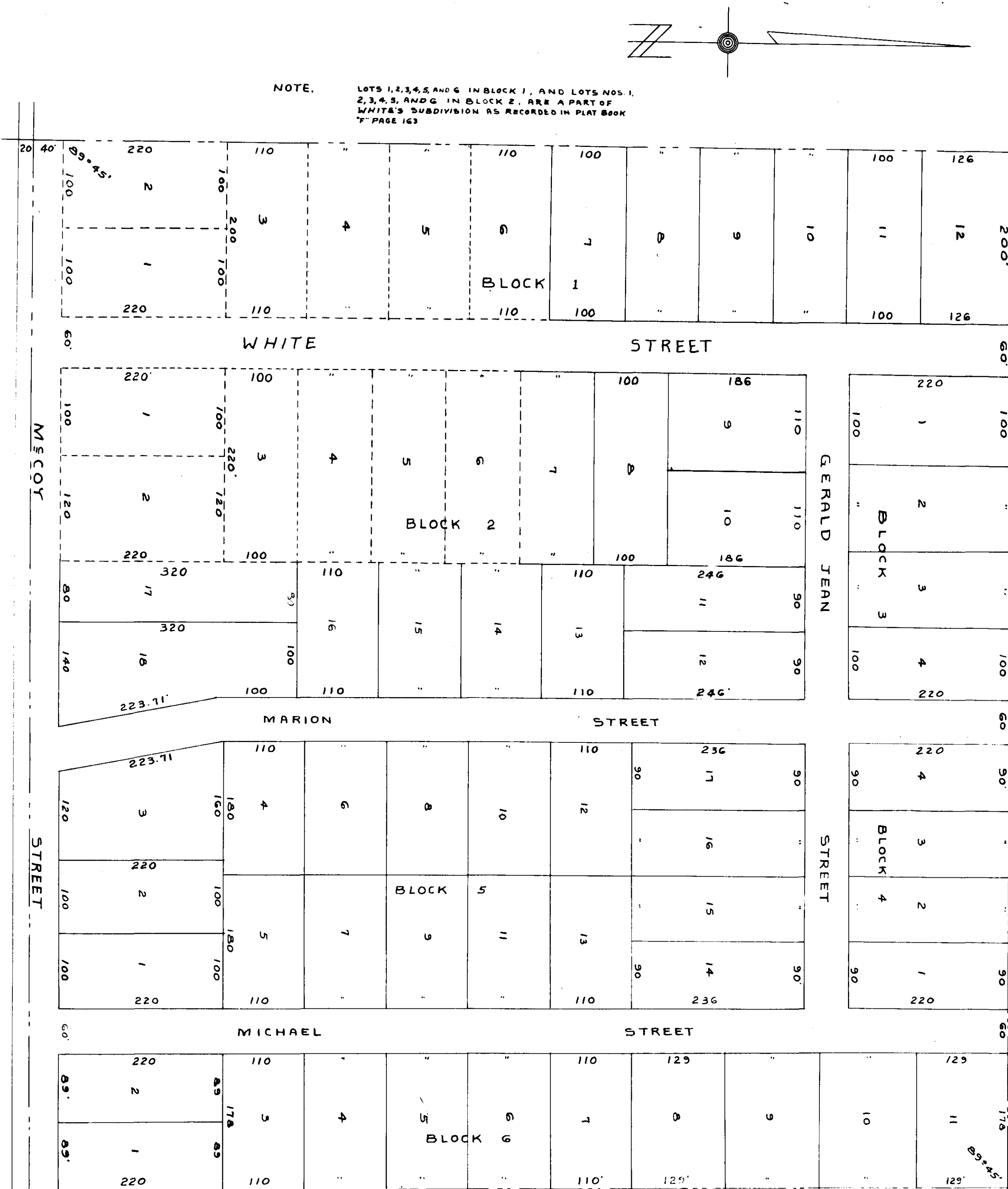

NOTE. LOTS 1, 2, 3, 4, 5 AND 6 IN BLOCK 1, AND LOTS NOS. 1, 2, 3, 4, 5, AND 6 IN BLOCK 2, ARE A PART OF WHITE'S SUBDIVISION AS RECORDED IN PLAT BOOK 7 PAGE 163

STATE OF ALABAMA:
COUNTY OF ETOWAH:
I, T. E. WATFORD, A REGISTERED ENGINEER, SURVEYOR OF
CARRY, PLAN, HEREBY CERTIFY THAT I HAVE MADE AN ACTUAL
SURVEY AND CORRECT AS SHOWN LOTS AND THAT THE SAME
IS TRUE AND CORRECT AS SHOWN LOTS AND THAT THE SAME
ACCORDING TO MY SURVEY THIS 10TH DAY OF MAY, 1956.

SIGNED: T. E. Watford
T. E. WATFORD
P.L.A. REG. NO. 88

STATE OF ALABAMA:
COUNTY OF ETOWAH:
I, W. F. WHITE, THE UNDERSIGNED OWNERS OF THE
ABOVE SHOWN LANDS, DO HEREBY CONFIRM, RATIFY, AND ADOPT THIS PLAT AS
BEING TRUE AND CORRECT.
THIS THE 12TH DAY OF MAY, 1956.

SIGNED: W. F. White
OWNER

STATE OF ALABAMA:
COUNTY OF ETOWAH:
A NOTARY DO HEREBY CERTIFY
THAT ON THIS DAY, APPEARED BEFORE ME, THE HEREON SIGNED OWNERS
OF THE ABOVE SHOWN LANDS, AND BEING KNOWN TO ME, THAT THEY KNOWLEDGE
AND VOLUNTARILY GAVE ME THE ABOVE SHOWN PLAT, AND THAT THEY VOLUNTARILY
GIVEN UNDER MY HAND AND SEAL THIS 12TH DAY OF MAY, 1956.

SIGNED: Notary Public

FOR: GADSDEN CITY ENGINEER: W. F. White
DATE: May 12, 1956
FOR: THE WATER WORKS & SEWER DEPT. OF THE CITY OF GADSDEN
DATE: Aug. 1, 1956 TITLE: P.L.A. REG. NO. 88
FOR: ETOWAH COUNTY HEALTH DEPARTMENT:
DATE: _____ TITLE: _____
FOR: GADSDEN PLANNING COMMISSION:
DATE: _____ TITLE: _____

3.60
3.95

F-369