

F-363

JONES HEIGHTS

RAINBOW DRIVE

ELAM DRIVE

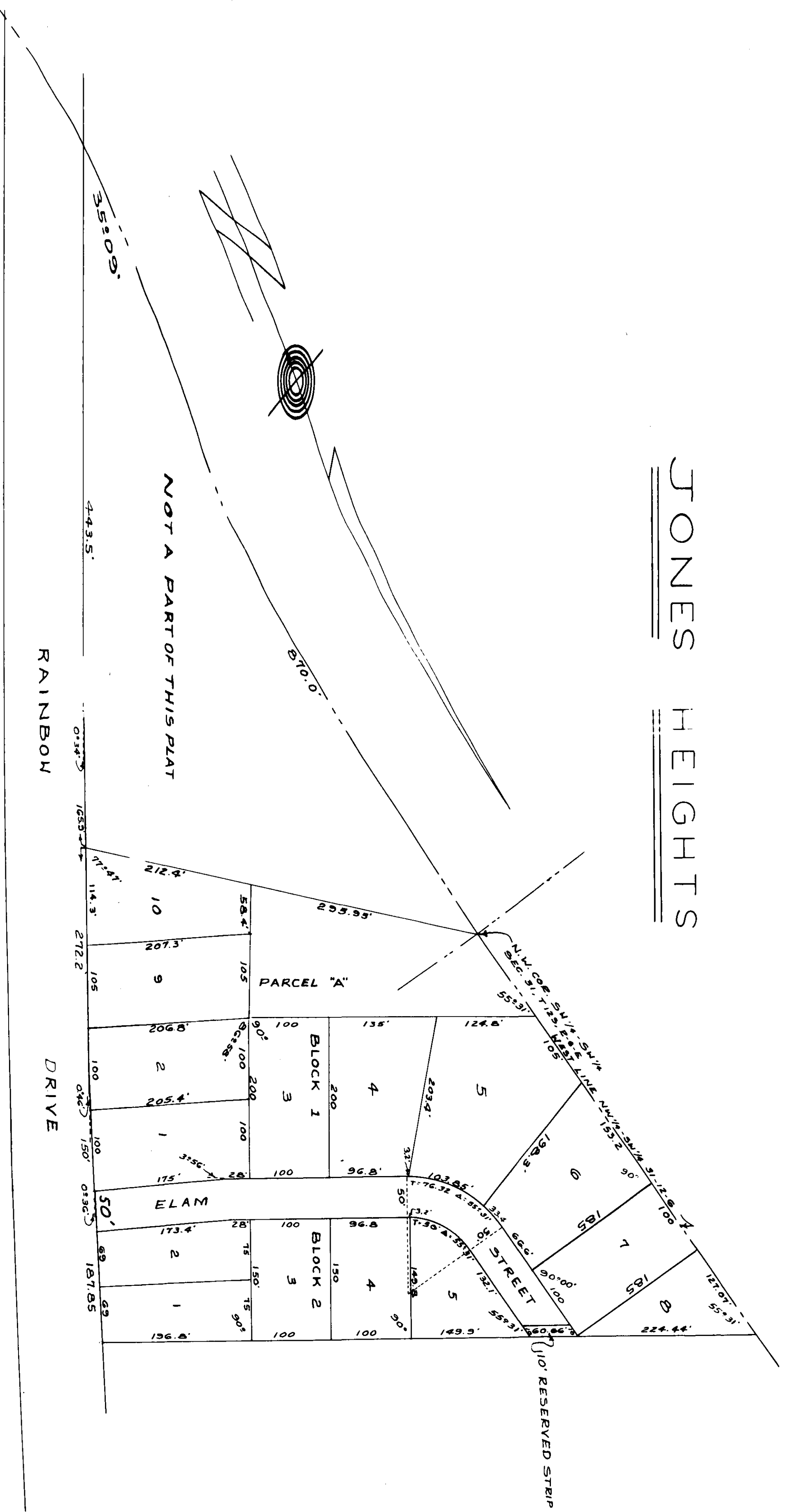

STATE OF ALABAMA:
 COUNTY OF ETOWAH:
 I, WATFORD A. REED, REGISTERED ENGINEER, SUPERVISOR OF LANDS, HAVE MADE AN AND THAT THE SAME IS TRUE AND CORRECT, AS SHOWN.
 ACCORDING TO MY SURVEY THIS 27TH DAY OF JUNE, 1956...
 SIGNED: *W. A. Reed*
 REGISTERED ENGINEER, P.L.S.
 ALA. REG. NO. 29

STATE OF ALABAMA:
 COUNTY OF ETOWAH:
 I, BUFORD L. COPELAND, THE UNDERSIGNED OWNER OF THE LANDS SHOWN ABOVE, DO HEREBY RATIFY, CONFIRM, AND ADOPT THIS PLAT AS BEING TRUE AND CORRECT AS SHOWN.
 SIGNED: *Buford L. Copeland*
 OWNER

STATE OF ALABAMA:
 COUNTY OF ETOWAH:
 I, *Notary Public*, A NOTARY PUBLIC, DO HEREBY CERTIFY THAT ON THIS DAY APPEARED BEFORE ME, THE ABOVE SIGNED OWNER OF THE LANDS SHOWN HEREIN, AND BEING KNOWN TO ME THAT THEY ACKNOWLEDGED BEFORE ME THAT THEY EXECUTED THE SAME VOLUNTARILY ON THE DAY THE SAME BEARS DATE.
 GIVEN UNDER MY HAND AND SEAL THIS ___ DAY OF ___ 1956...

SIGNED: *Roland M. Musher*
 ROLAND MUSHERT, JR.

JUL 18 1956
 2:35 PM
 1.45
 25
 JUL 19 1956