

**F-357**  
**SECOND ADDITION TO**  
**HALF ACRES**  
**AND**  
**RE-ARRANGEMENT OF LOT 11 IN BLOCK 2 OF**  
**FIRST ADDITION TO HALF ACRES**

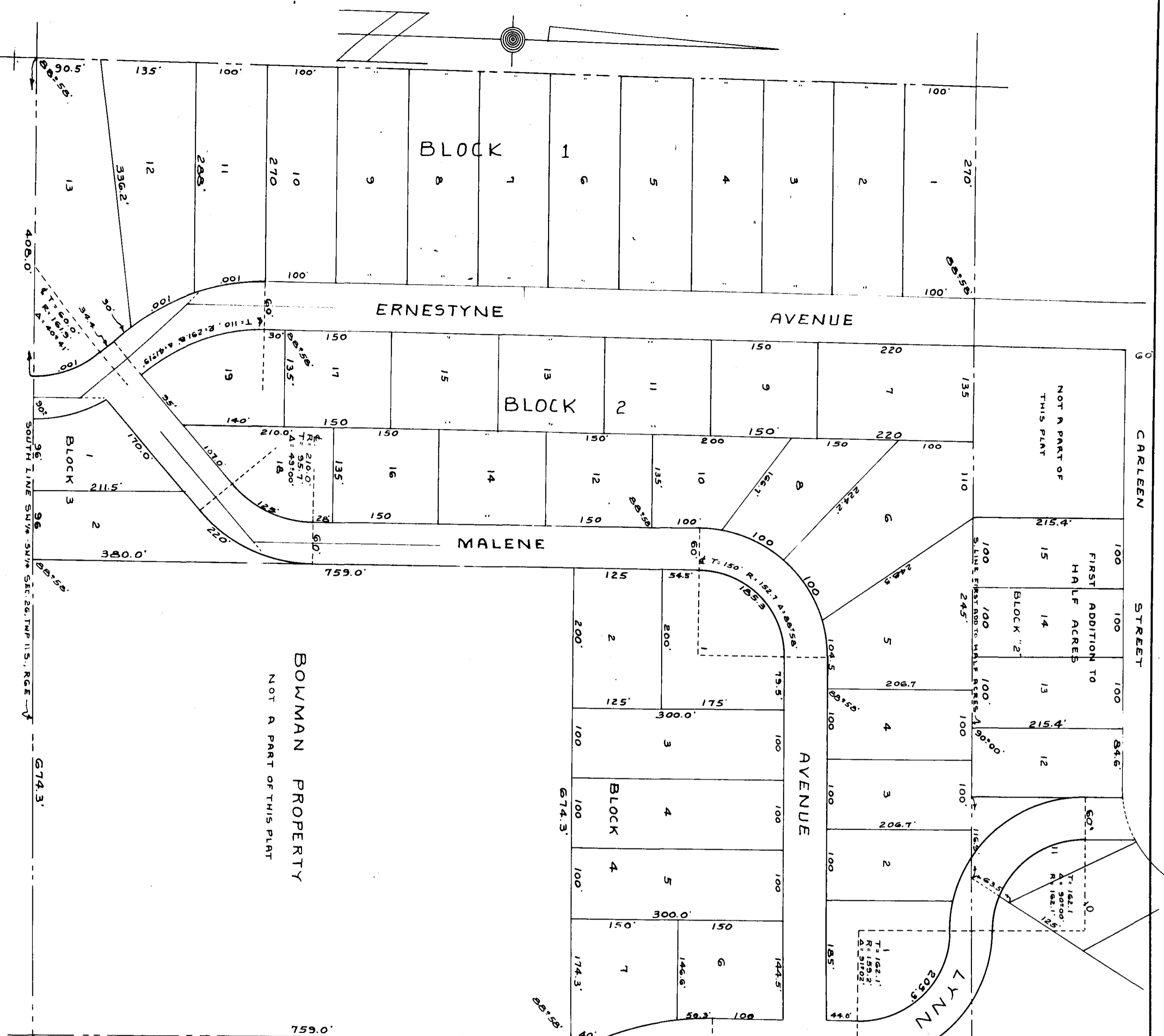

STATE OF ALABAMA:  
COUNTY OF ETOWAH:  
WE, THE UNDERSIGNED, HEREBY APPROVE THE SUBDIVISION REPRESENTED BY THE FOREGOING PLAT:  
FOR: ETOWAH COUNTY HEALTH DEPARTMENT  
DATE: 6-15-56 TITLE: WITTHIN WELLEN  
FOR: GADSDEN PLANNING COMMISSION  
DATE: 6-15-56 TITLE: WITTHIN WELLEN  
FOR: GADSDEN CITY ENGINEER  
DATE: 6-15-56 TITLE: WITTHIN WELLEN  
FOR: WATER WORKS AND SEWER BOARD  
DATE: 6-15-56 TITLE: WITTHIN WELLEN  
FOR: WATER MAINS ONLY  
DATE: 6-15-56 TITLE: WITTHIN WELLEN

RECORDED - 6/15/56  
25  
386

STATE OF ALABAMA:  
COUNTY OF ETOWAH:  
I, A NOTARY PUBLIC, DO HEREBY CERTIFY THAT J. L. LERG AND JAMES C. SNELLBARK, WHOSE NAMES AS PRESIDENT AND TREASURER, RESPECTIVELY OF THE ALABAMA DEVELOPMENT CORPORATION, A CORPORATION, AND C. G. HARRWOOD AND WIFE, JUANITA L. HARRWOOD, ALL AS OWNERS, HAVE SIGNED THE WITHIN MAP, AND WHO ARE KNOWN TO ME AND WHOSE NAMES I HAVE SIGNED THE WITHIN MAP, AS BEING TRUE AND CORRECT.  
THIS THE 15th DAY OF MAY, 1956.  
WITNESS MY HAND AND SEAL, THIS DATE.  
DATE OF MAY, 1956.  
NOTARY PUBLIC STATE OF ALABAMA  
MAY 15 1956

STATE OF ALABAMA:  
COUNTY OF ETOWAH:  
I, MARYLO PERKINS, A NOTARY PUBLIC, DO HEREBY CERTIFY THAT J. L. LERG AND JAMES C. SNELLBARK, WHOSE NAMES AS PRESIDENT AND TREASURER, RESPECTIVELY OF THE ALABAMA DEVELOPMENT CORPORATION, A CORPORATION, AND C. G. HARRWOOD AND WIFE, JUANITA L. HARRWOOD, ALL AS OWNERS, HAVE SIGNED THE WITHIN MAP, AND WHO ARE KNOWN TO ME AND WHOSE NAMES I HAVE SIGNED THE WITHIN MAP, AS BEING TRUE AND CORRECT.  
THIS THE 15th DAY OF MAY, 1956.  
WITNESS MY HAND AND SEAL, THIS DATE.  
DATE OF MAY, 1956.  
NOTARY PUBLIC STATE OF ALABAMA  
MAY 15 1956

STATE OF ALABAMA:  
COUNTY OF ETOWAH:  
I, C. G. HARRWOOD AND WIFE, JUANITA L. HARRWOOD, THE UNDERSIGNED OWNERS OF THE ABOVE SHOWN LANDS DO HEREBY RATIFY, CONFIRM AND ADOPT THIS PLAT AS BEING TRUE AND CORRECT.  
THIS THE 15th DAY OF MAY, 1956.  
C. G. HARRWOOD  
JUANITA L. HARRWOOD, OWNER

STATE OF ALABAMA:  
COUNTY OF ETOWAH:  
I, T. E. WATFORD, A REGISTERED ENGINEER, SURVEYOR OF GADSDEN, ALA., HEREBY CERTIFY THAT I HAVE MADE AN ACTUAL SURVEY OF THE ABOVE SHOWN LANDS AND THAT THE SAME IS TRUE AND CORRECT AS SHOWN.  
ACCORDING TO MY SURVEY THIS 21ST DAY OF MAY, 1956.  
T. E. WATFORD, C. E. & L. S.