

SECOND ADDITION
TO
RAINBOW ESTATES

Reduction - Misc. 13 page 566

F-347

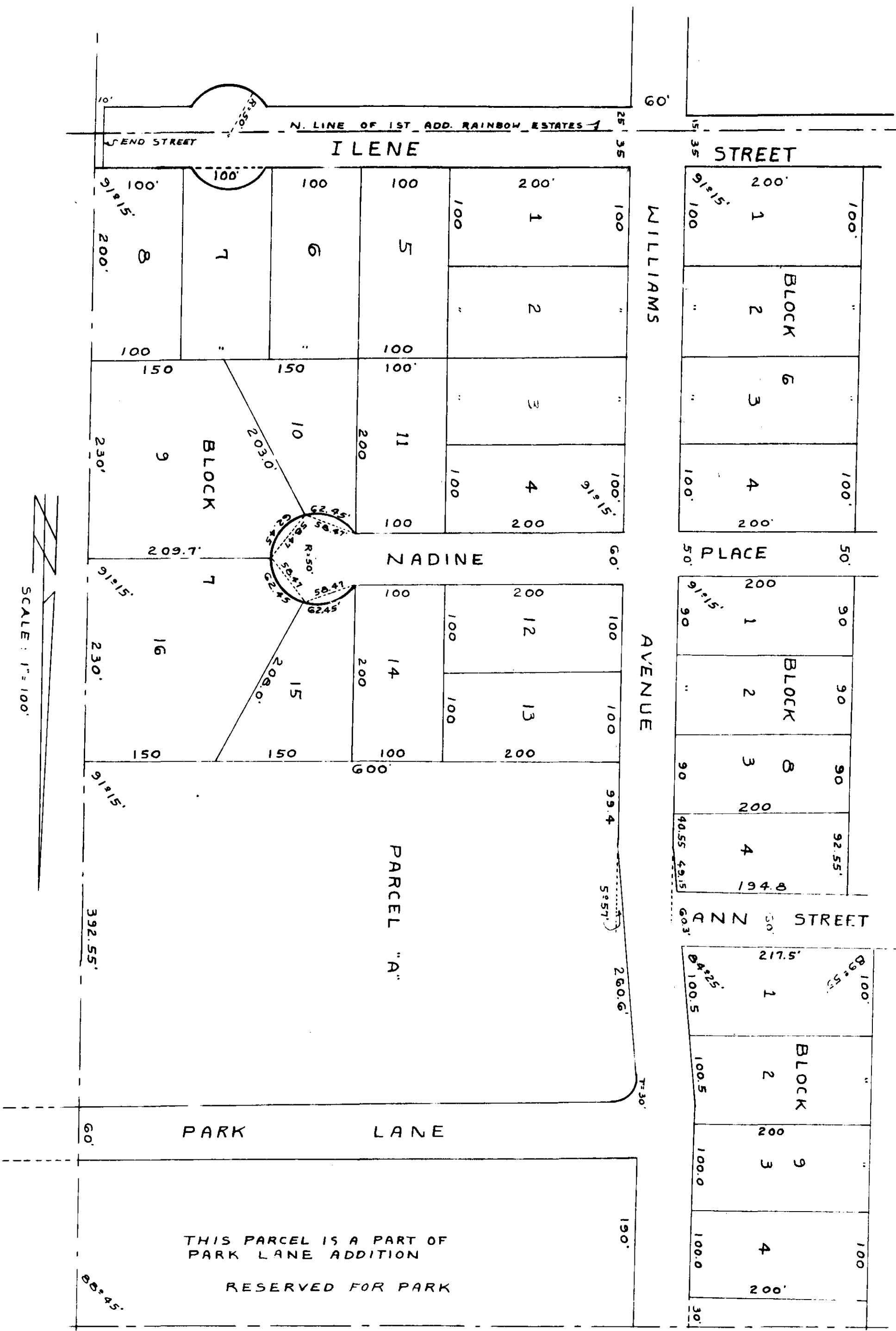

STATE OF ALABAMA:
COUNTY OF ETOWAH:
I. T. WATFORD, A REGISTERED ENGINEER-SURVEYOR OF GADSDEN,
ALABAMA, HEREBY CERTIFY THAT I HAVE MADE AN ACTUAL SURVEY
OF THE ABOVE SHOWN LANDS AND THAT THE SAME IS TRUE AND
CORRECT AS SHOWN.
ACCORDING TO MY SURVEY THIS 13TH DAY OF MARCH, 1956.

SIGNED: *I. T. Watford*
I. T. WATFORD
ALA. REG. NO. 23

STATE OF ALABAMA:
COUNTY OF ETOWAH:
WE, TRACY B. BURGER AND WIFE, HOPE H. BURGER, ELMER M.
BURGER AND WIFE, ELEANORA BURGER, THE UNDERSIGNED OWNERS
OF THE LANDS SHOWN HEREIN, DO HEREBY RATIFY, CONFIRM, AND
ADOPT THIS PLAT AS BEING TRUE AND CORRECT.

SIGNED: *Tracy B. Burger* - OWNER
SIGNED: *Hope H. Burger* - OWNER
SIGNED: *Elmer M. Burger* - OWNER
SIGNED: *Eleanora Burger* - OWNER

STATE OF ALABAMA:
COUNTY OF ETOWAH:
A NOTARY PUBLIC, DO HEREBY
CERTIFY THAT ON THIS DAY APPEARED BEFORE ME, THE ABOVE SIGNED
OWNERS OF THE LANDS SHOWN HEREIN, AND BEING KNOWN TO ME, THAT
THEY WERE VOLUNTARILY AND KNOWINGLY AND WITHOUT
VOLUNTARILY ON THE DAY THE SAME BEING DATED THE SAME
GIVEN UNDER MY HAND AND SEAL, THIS THE 13TH DAY OF MARCH, 1956.

SIGNED: *[Signature]*

113
Mar 13 1956
13
13