

LEE ADDITION *Robert E. Lee* 1956

F. 245

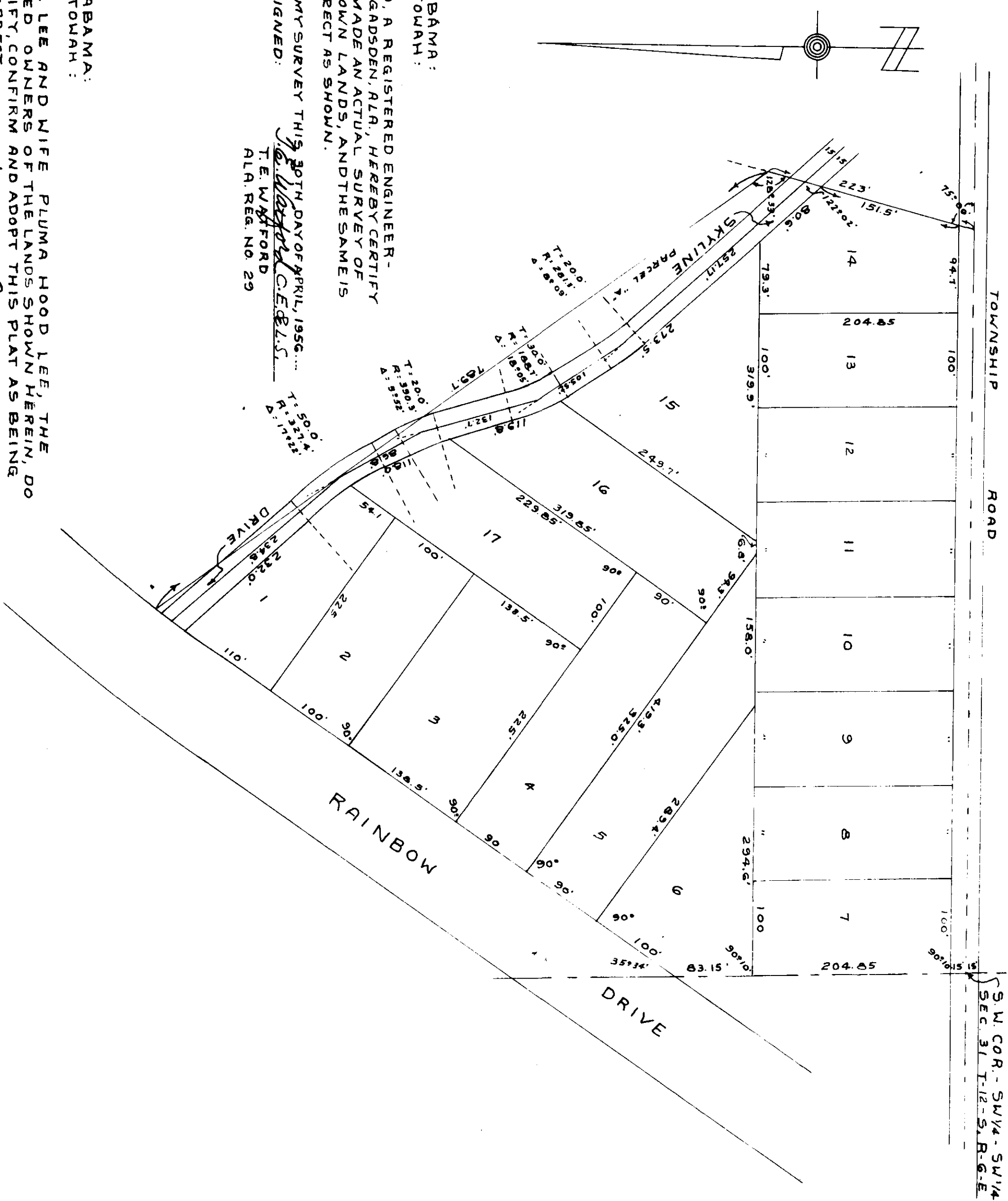

STATE OF ALABAMA:
 COUNTY OF ETOWAH:
 T. E. WATFORD, A REGISTERED ENGINEER-
 SURVEYOR OF ALABAMA, HEREBY CERTIFY
 THAT I HAVE MADE AN ACTUAL SURVEY OF
 THE ABOVE SHOWN LANDS, AND THE SAME IS
 TRUE AND CORRECT AS SHOWN.
 ACCORDING TO MY SURVEY THIS 30TH DAY OF APRIL, 1956...
 SIGNED: *T. E. Watford* CELESTIS
 T. E. WATFORD
 ALA. REG. NO. 29

STATE OF ALABAMA:
 COUNTY OF ETOWAH:
 WE, ROBERT E. LEE AND WIFE PLUMA HOOD LEE, THE
 UNDERSIGNED OWNERS OF THE LANDS SHOWN HEREIN, DO
 HEREBY RATIFY, CONFIRM AND ADOPT THIS PLAT AS BEING
 TRUE AND CORRECT.
 SIGNED: *Robert E. Lee* OWNER
 SIGNED: *Pluma Hood Lee* OWNER

STATE OF ALABAMA:
 COUNTY OF ETOWAH:
 I, *Magel P. Oliver*, A NOTARY PUBLIC DO
 HEREBY CERTIFY THAT ON THIS DAY APPEARED BEFORE ME THE
 ABOVE SIGNED OWNERS OF THE LANDS SHOWN HEREIN, AND BEING
 EXECUTED BY THEM, THEY ACKNOWLEDGED BEFORE ME THAT THEY
 EXECUTED THE SAME VOLUNTARILY ON THE DAY OF THE SAME
 BEARS DATE.
 GIVEN UNDER MY HAND AND SEAL, THIS THE 4th DAY OF MAY, 1956...
 SIGNED: *Magel P. Oliver*

945 MAY 3 1956
 145
 170