

FIRST ADDITION
TO
RAINBOW ESTATES

Restoration Map 13 -
page 242

F-335

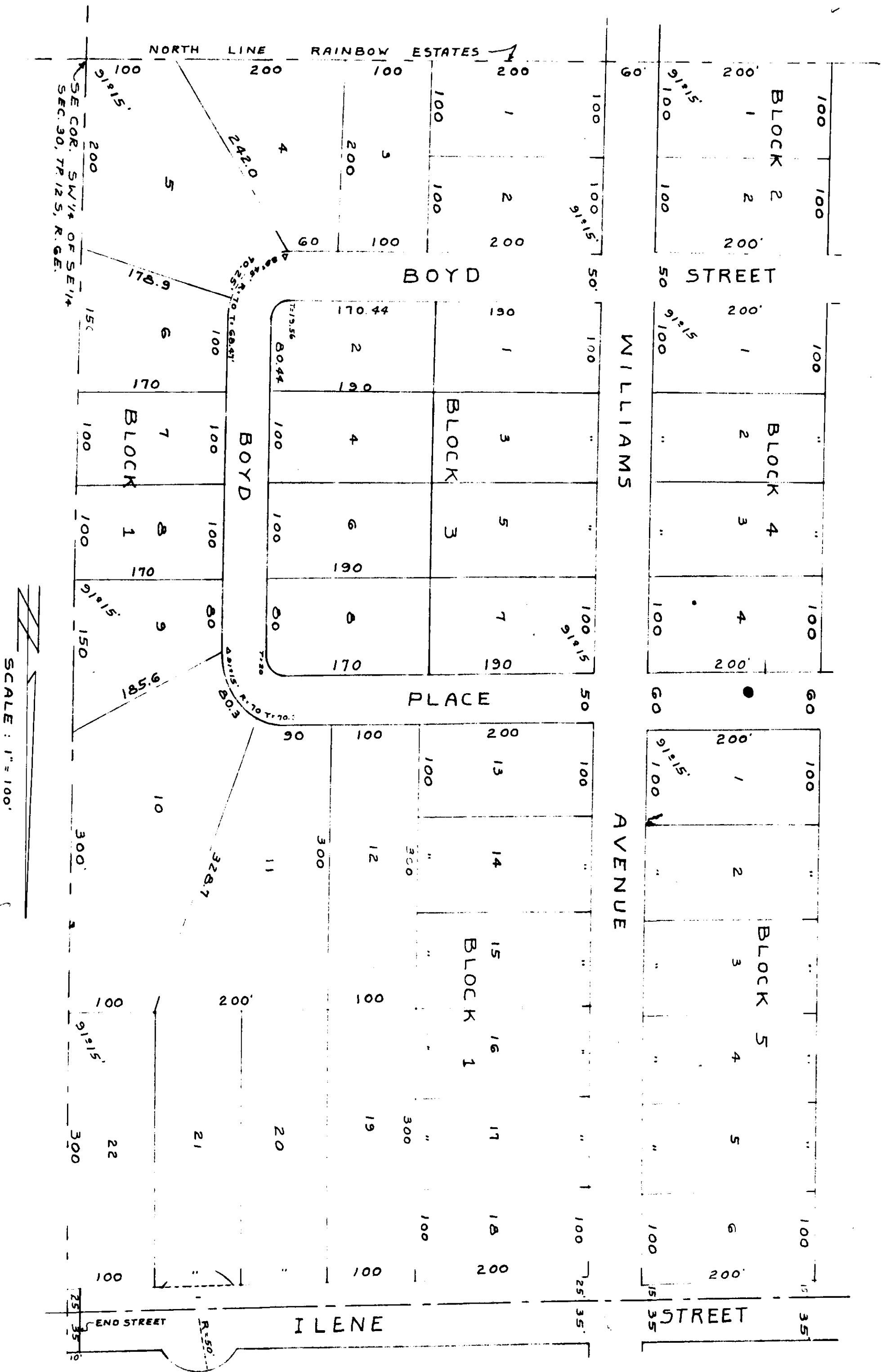

MAR 24 1956
F-335
REVISION BY...

STATE OF ALABAMA:
COUNTY OF ETOWAH:
I, T. E. WATFORD, A REGISTERED ENGINEER-SURVEYOR OF GADSDEN,
ALABAMA, HEREBY CERTIFY THAT I HAVE MADE AN ACCURATE
SURVEY OF THE ABOVE SHOWN LANDS AND THAT THE SAME IS
TRUE AND CORRECT AS SHOWN,
ACCORDING TO MY SURVEY THIS 12TH DAY OF MARCH, 1956.

SIGNED: T. E. Watford
T. E. WATFORD
ALR. REG. NO. 29

STATE OF ALABAMA:
COUNTY OF ETOWAH:
I, TRACY B. BURGER AND WIFE, HOPE H. BURGER, ELMER
M. BURGER AND WIFE ELEANORA BURGER, THE UNDER-
SIGNED OWNERS OF THE LANDS SHOWN HEREIN, DO
HEREBY RATIFY, CONFIRM AND ADOPT THIS PLAT AS BEING
TRUE AND CORRECT.

SIGNED: _____, OWNER
SIGNED: _____, OWNER
SIGNED: _____, OWNER
SIGNED: _____, OWNER

STATE OF ALABAMA:
COUNTY OF ETOWAH:
I, A NOTARY PUBLIC DO HEREBY
CERTIFY THAT ON THIS DAY, APPEARED BEFORE ME, THE ABOVE SIGNED
OWNERS OF THE LANDS SHOWN HEREIN, AND BEING KNOWN TO ME,
THAT THEY ACKNOWLEDGED BEFORE ME THAT THEY EXECUTED THE SAME
VOLUNTARILY ON THE DAY THE SAME BEING DATE, GIVEN UNDER THE SAME
GIVEN UNDER MY HAND AND SEAL, THIS THE _____ DAY OF MARCH, 1956.

SIGNED: _____