

F-333

COUNTRY CLUB ESTATES #2

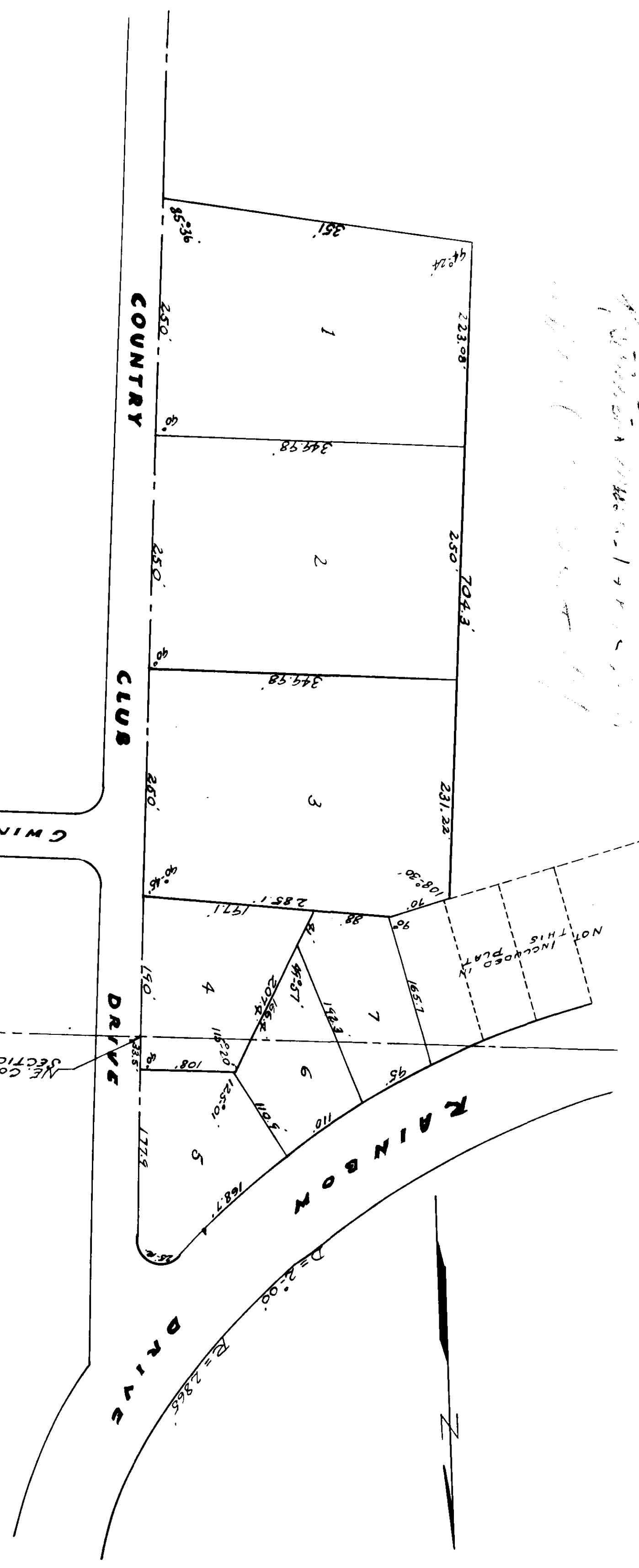

STATE OF ILLINOIS

I, _____, a Notary Public in and for said County of Etowah,

do hereby certify that G.M. Leach and James Lancaster, whose names are signed to the foregoing conveyance as co-trustees, and who are known to me, acknowledge the same as being true and correct.

I, Homer H. Turner, a registered engineer-surveyor, hereby certify this to be a true and correct map or plat of the property described herein, as surveyed by me on this the 7th day of March 1956.

WE THE UNDERSIGNED HEREBY APPROVE THIS PLAT

GROSDON PLANNING BOARD
CITY ENGINEER
ETOWAH COUNTY HEALTH DEPARTMENT

9-33
F 333
166
195

F-555