

COLLEGE HEIGHTS THIRD ADDITION

TO
GADSDEN, ALABAMA

SCALE ~ 1"=60'

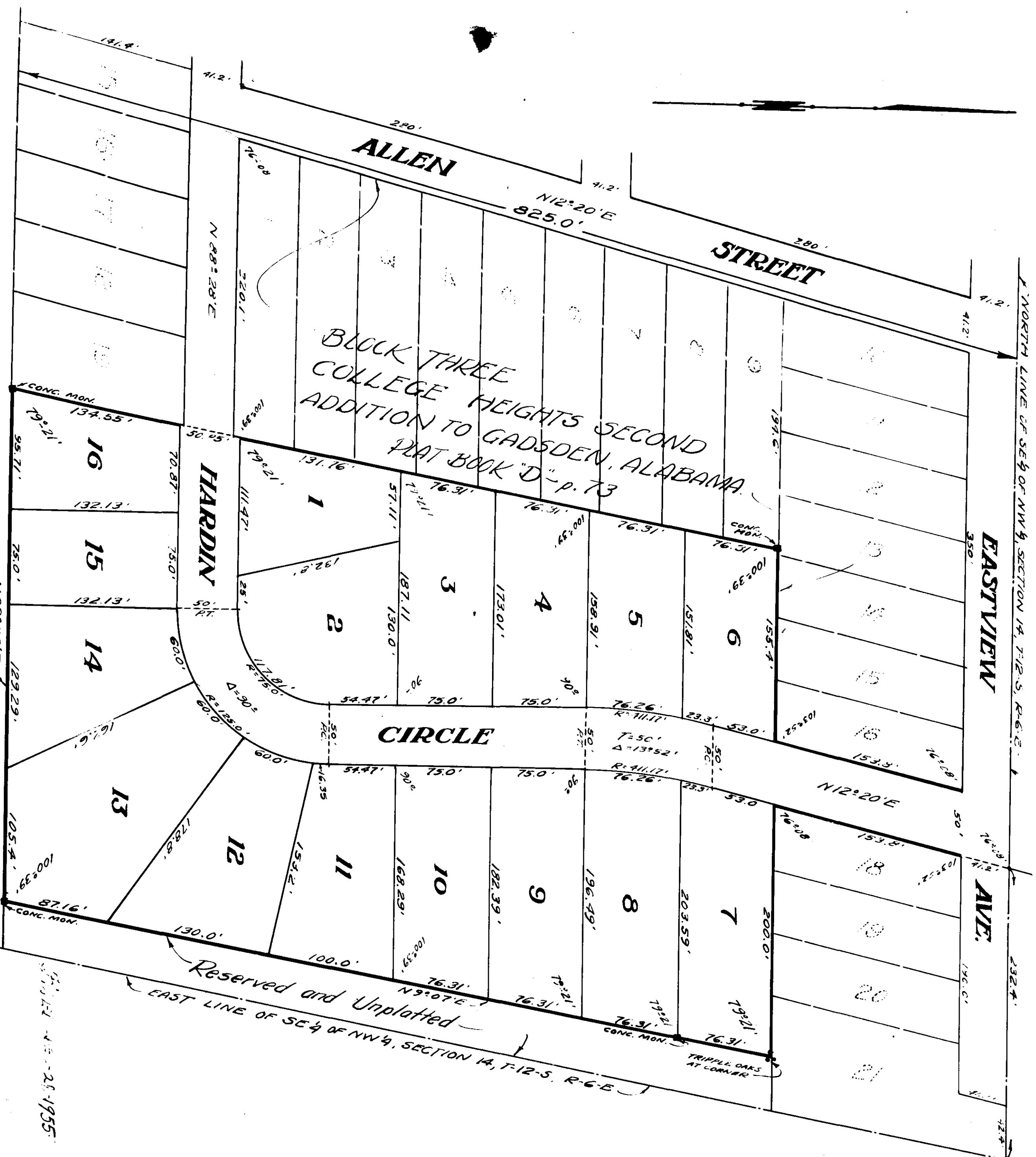

NOTE -
IRON PINS PLACED AT ALL LOT CORNERS.

State of Alabama,
County of Etowah,

We, the undersigned, Thomas Mills, and wife, Katherine Mills, Eugene D. Loveman, and wife, Marguerite C. Loveman, and Louie F. Loveman, owners of the lands embraced by the within plot, do hereby ratify, confirm, and adopt the same as being true and correct.

This the 28 day of _____, 1955

Thomas Mills

Katherine Mills

Eugene D. Loveman

Marguerite C. Loveman

Louie F. Loveman

State of Alabama,
County of Etowah,

I, _____, a Notary Public in and for said County and State, hereby certify that Thomas Mills and wife, Katherine Mills, Eugene D. Loveman and wife, Marguerite C. Loveman, and Louie F. Loveman, a single man, owners, whose names are signed to the foregoing conveyance, and who are known to me, do, with wedded belief, me an this day, that being informed of the contents of the conveyance, they executed the same voluntarily on the day the same bears date.

Witness my hand this 28 day of _____, 1955

Notary Public

State of Alabama,
County of Etowah,
I, A. L. Morgan, a registered land surveyor, hereby certify that I surveyed the lands embraced by the within plot, that the survey is true and correct as represented herein.
This the 21st day of December, 1955.

A. L. Morgan
1626

State of Alabama,
County of Etowah,
We, the undersigned, hereby approve the subdivision and plat as herein shown.

Gadsden City Engineer
Date Dec. 23-1955

Gadsden Planning Board
Date Dec. 23-1955

3
F-315
39 1955

1-65