

RE-ARRANGEMENT OF  
WHORTON HOMESITES  
IN NE 1/4 SEC. 9 - T12S - R5E  
Scale: 1" = 100'

F-311

GILBERTS FERRY ROAD

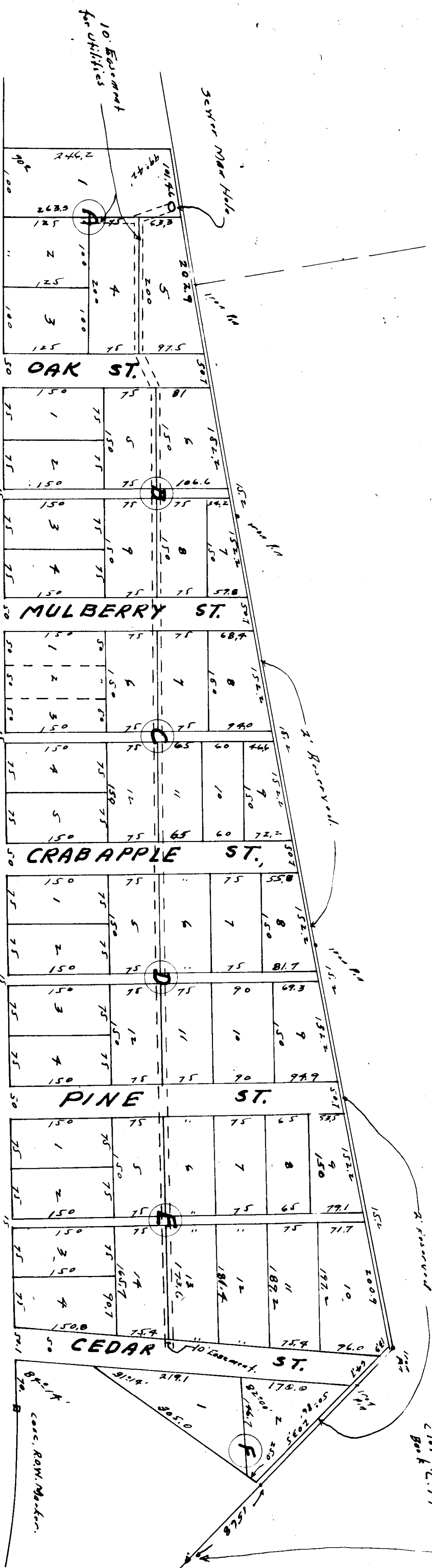

STATE OF ALABAMA:  
COUNTY OF ETOWAH:

I, R. B. Burleson, a Registered Engineer and land surveyor of Alabama hereby certify that this is a true and correct Map of the property contained therein according to my Survey of this the 12th day of November, 1955.

Signed: R. B. Burleson,  
Ala. Reg. No. 440.

STATE OF ALABAMA:  
COUNTY OF ETOWAH:

We the undersigned, J. Mark Whorton and Nell L. Whorton, owners of the lands shown on this Map, hereby certify, confirm and adopt the same as being true and correct, & by of Dec. 1, 1955.

Signed: J. Mark Whorton  
Nell L. Whorton  
Signed: J. M. Whorton

STATE OF ALABAMA:  
COUNTY OF ETOWAH:

I, J. M. Whorton, a Notary Public in and for said State and County, do hereby certify that on this date, personally appeared before me the above signed owners of the lands contained in this map, and being known to me and being informed of the contents of this certificate, acknowledged before me, that they executed the same voluntarily on the same day of December, 1955.

Signed: J. M. Whorton,  
Notary Public.

RECORDED  
DEC 8 1955

330  
C. B. S.