

*For Restriction see Map 19 Page 14*

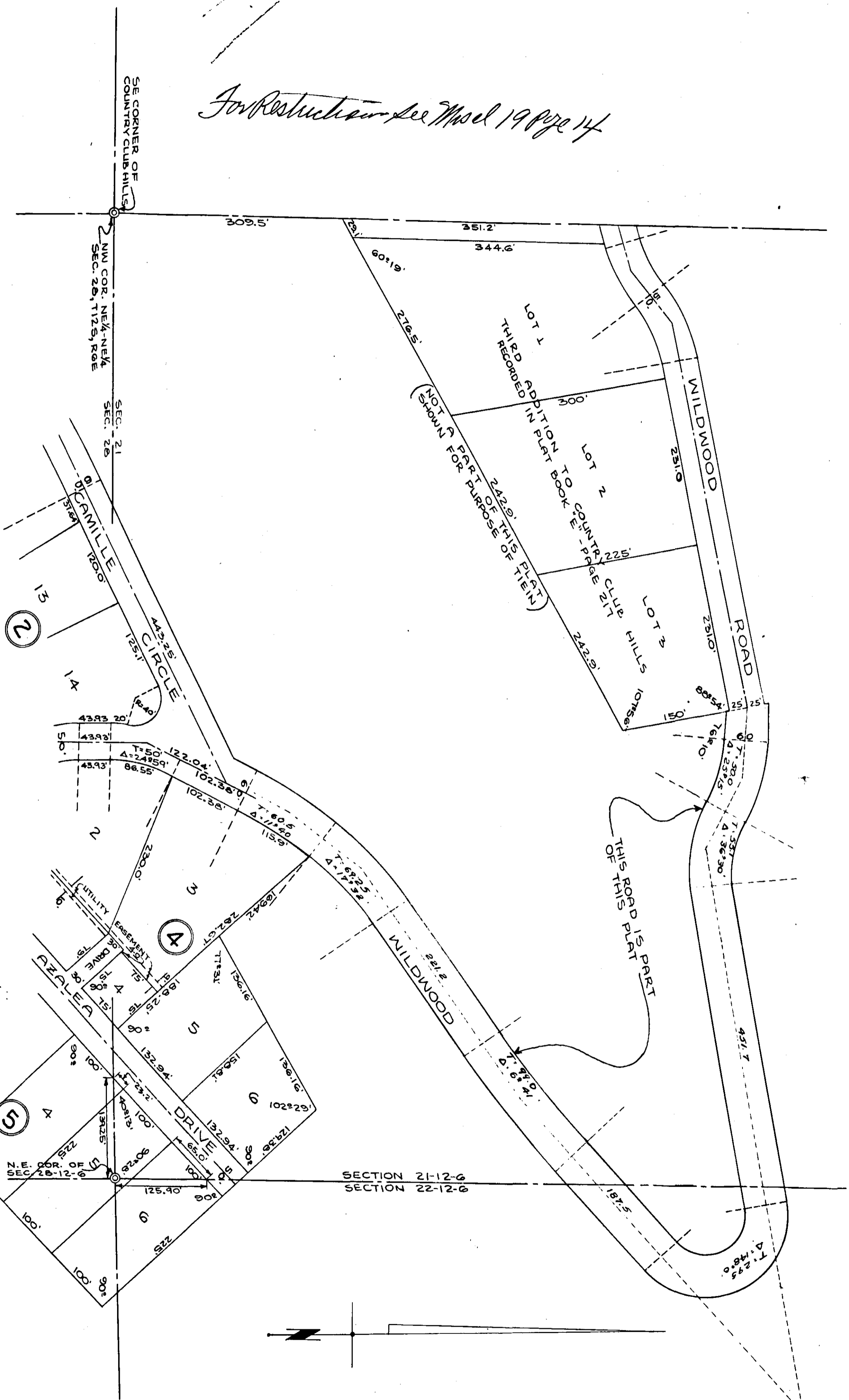

STATE OF ALABAMA:  
 COUNTY OF ETOWAH:  
 WE, HUGH W. AGRICOLA, and WIFE ELSIE N. AGRICOLA, FRANK  
 SCULLING and WIFE MILDRED GWYN DOWLING, THE UNDER-  
 SIGNED OWNERS OF THE LANDS SHOWN HEREIN, DO HEREBY  
 CORRECT, CONFIRM, AND ADOPT THIS PLAT AS BEING TRUE AND  
 CORRECT.

SIGNED: *Hugh W. Agricola*, OWNER  
 SIGNED: *Elsie N. Agricola*, OWNER  
 SIGNED: *Frank Sculling*, OWNER  
 SIGNED: *Mildred Gwyn Dowling*, OWNER

STATE OF ALABAMA:  
 COUNTY OF ETOWAH:  
 I, SARAH J. CAMP, NOTARY PUBLIC IN AND FOR SAID COUNTY  
 AND STATE, DO HEREBY CERTIFY THAT ON THIS DAY APPEARED  
 BEFORE ME, THE ABOVE SIGNED OWNERS OF THE LANDS  
 SHOWN HEREIN, AND BEING KNOWN TO ME, ACKNOWLEDGED  
 BEFORE ME THAT THEY EXECUTED THE SAME VOLUNTARILY  
 ON THE DAY THE SAME BEARS DATE.  
 GIVEN UNDER MY HAND AND SEAL THIS 27<sup>TH</sup> DAY OF MAY, 1955.  
 SIGNED: *Sarah J. Camp*  
 NOTARY PUBLIC

STATE OF ALABAMA:  
 COUNTY OF ETOWAH:  
 I, T. E. WATFORD, A REGISTERED ENGINEER-LAND SURVEYOR  
 OF GADSDEN, ALABAMA, DO HEREBY CERTIFY THAT THE  
 FOREGOING IS A TRUE AND CORRECT MAP OR PLAT OF  
 THE LANDS SHOWN HEREIN.  
 ACCORDING TO MY SURVEY, THIS THE 27<sup>TH</sup> DAY OF MAY, 1955.  
 SIGNED: *T. E. Watford*  
 T. E. WATFORD  
 P.L.A. REG. NO. 29

APPROVED BY PLANNING COMMISSION  
 CITY OF GADSDEN, ALABAMA.

*T. E. Watford*  
 T. E. WATFORD, ENGINEER  
 DATE: June 13, 1955

APPROVED BY CITY ENGINEER,  
 CITY OF GADSDEN, ALABAMA.

*W. R. Holler*  
 W. R. HOLLER, ENGINEER  
 DATE: June 13, 1955

APPROVED BY COUNTY HEALTH OFFICER  
 FOR USE OF SEPTIC TANKS FOR SEWAGE DISPOSAL  
 ETOWAH COUNTY, ALABAMA

*W. C. R. Holler*  
 W. C. R. HOLLER  
 DATE: June 13, 1955

WOODLANE FOREST  
 SHEET 2 OF 2

F-212