

F-287

F-287

SIXTH ADDITION TO COUNTRY CLUB HILLS

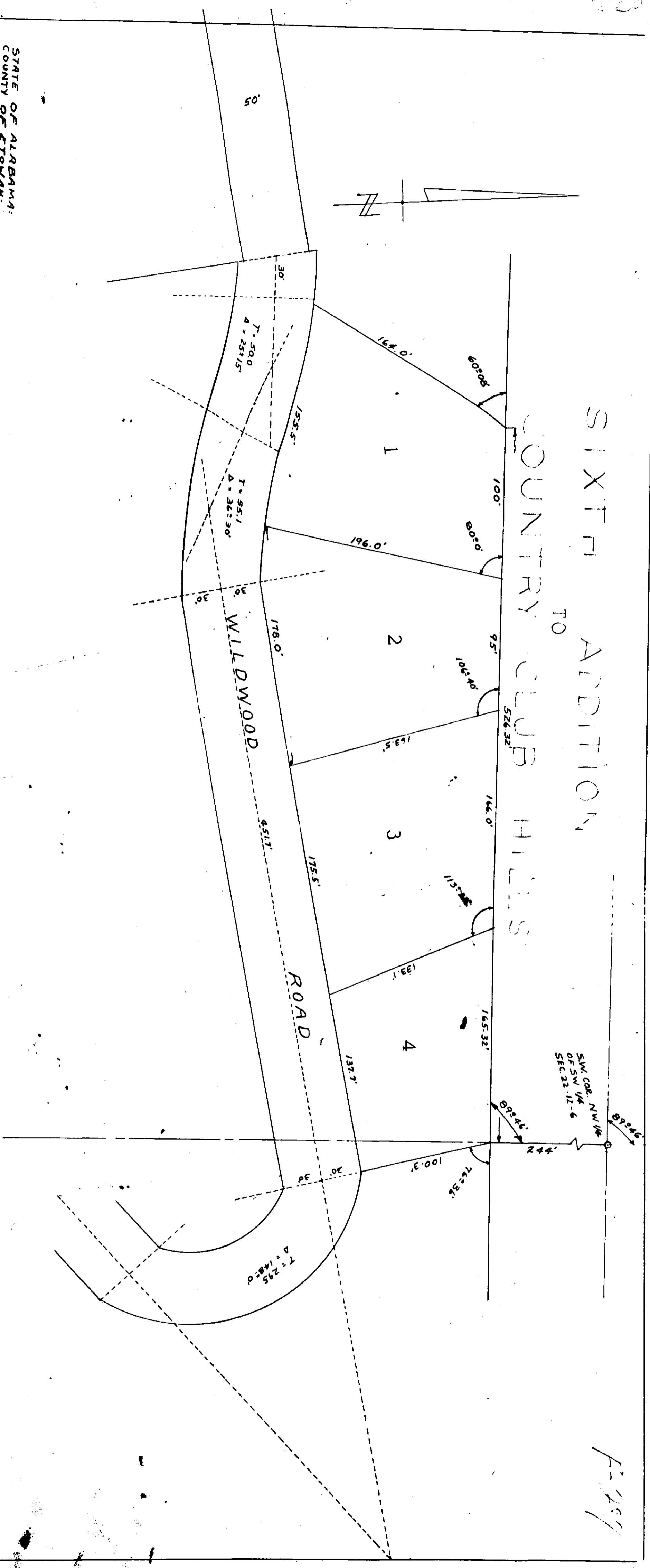

STATE OF ALABAMA:
COUNTY OF ETOWAH:

I, T. E. WATFORD, REGISTERED ENGINEER-SURVEYOR OF GADSDEN, ALABAMA, HEREBY CERTIFY THAT THE ABOVE LANDS AND THAT THE SMALL ISSUE AND CORRECT RECORDING TO MY SURVEY THIS 1ST DAY OF JULY 1935.

SIGNED: T. E. Watford
T. E. WATFORD
ALA. REG. NO. 29.

RECORDED AUG. 14 1935

APPROVED BY PLANNING COMMISSION
CITY OF GADSDEN, ALABAMA

SIGNED: T. E. Watford
DATE: 8-8-35

STATE OF ALABAMA:
COUNTY OF ETOWAH:

WE, HUGH W. AGRICOLA JR. AND WIFE ESTIE N. AGRICOLA, THE UNDERSIGNED OWNERS OF THE LANDS SHOWN HEREIN, DO HEREBY SIGN AND CONFIRM, AND APPROVE THIS PLAN AS BEING TRUE AND CORRECT.

SIGNED: Hugh W. Agricola Jr.
OWNER
SIGNED: Estie N. Agricola
OWNER

APPROVED BY CITY ENGINEER
CITY OF GADSDEN, ALABAMA

SIGNED: H. L. ...
DATE: 8-9-35

STATE OF ALABAMA:
COUNTY OF ETOWAH:

I, SERRIN J. CAMP, A NOTARY PUBLIC, DO HEREBY CERTIFY THAT ON THIS DAY, APPEARED BEFORE ME, THE HEREON NAMED OWNERS OF THE LANDS SHOWN ABOVE, AND BEING EXPLICITLY AWARE, ACKNOWLEDGED BEFORE ME THAT THEY SAID BEINGS DOG THE VOLUNTARILY ON THE DAY THE GIVEN UNDER MY HAND AND SEAL, THIS THE 1ST DAY OF JULY, 1935.

SIGNED: Serrin J. Camp
NOTARY PUBLIC