

Revisions: None 11 page 339

# PAINDLOW ESTATES

F 281

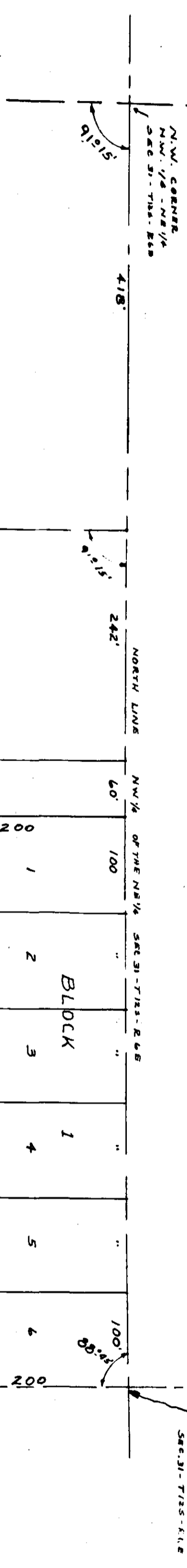

STATE OF ALABAMA:  
 COUNTY OF ETOWAH:  
 I, T. WATFORD, ASSISTED ENGINEER, SURVYOR OF GADSDEN, ALABAMA, HEREBY CERTIFY THAT I HAVE MADE A THOROUGH SURVEY OF THE LANDS SHOWN HEREIN AND THAT THE SAME IS TRUE AND CORRECT AS SHOWN.  
 SIGNED: *T. Watford* C. E. & L. S.  
 JUL 28 1965

STATE OF ALABAMA:  
 COUNTY OF ETOWAH:  
 WE, SAMUEL L. WILLIAMS AND WIFE, MYRTLE L. WILLIAMS, THE UNDERSIGNED OWNERS OF THE LANDS SHOWN HEREIN, DO HEREBY RATIFY, CONFIRM, AND ADOPT THIS PLAN AS BEING TRUE AND CORRECT.  
 SIGNED: *S. L. Williams* OWNER  
 SIGNED: *Myrtle L. Williams* OWNER  
*Samuel L. Williams*

STATE OF ALABAMA:  
 COUNTY OF ETOWAH:  
 I, L. L. Sopher, Jr., a Notary Public, do hereby certify that on this day appeared before me the named owners of the lands shown hereon and they executed the same voluntarily, on the day the same bears date, in the presence of my hand and seal this the 28th day of July 1965.  
 SIGNED: *L. L. Sopher, Jr.*

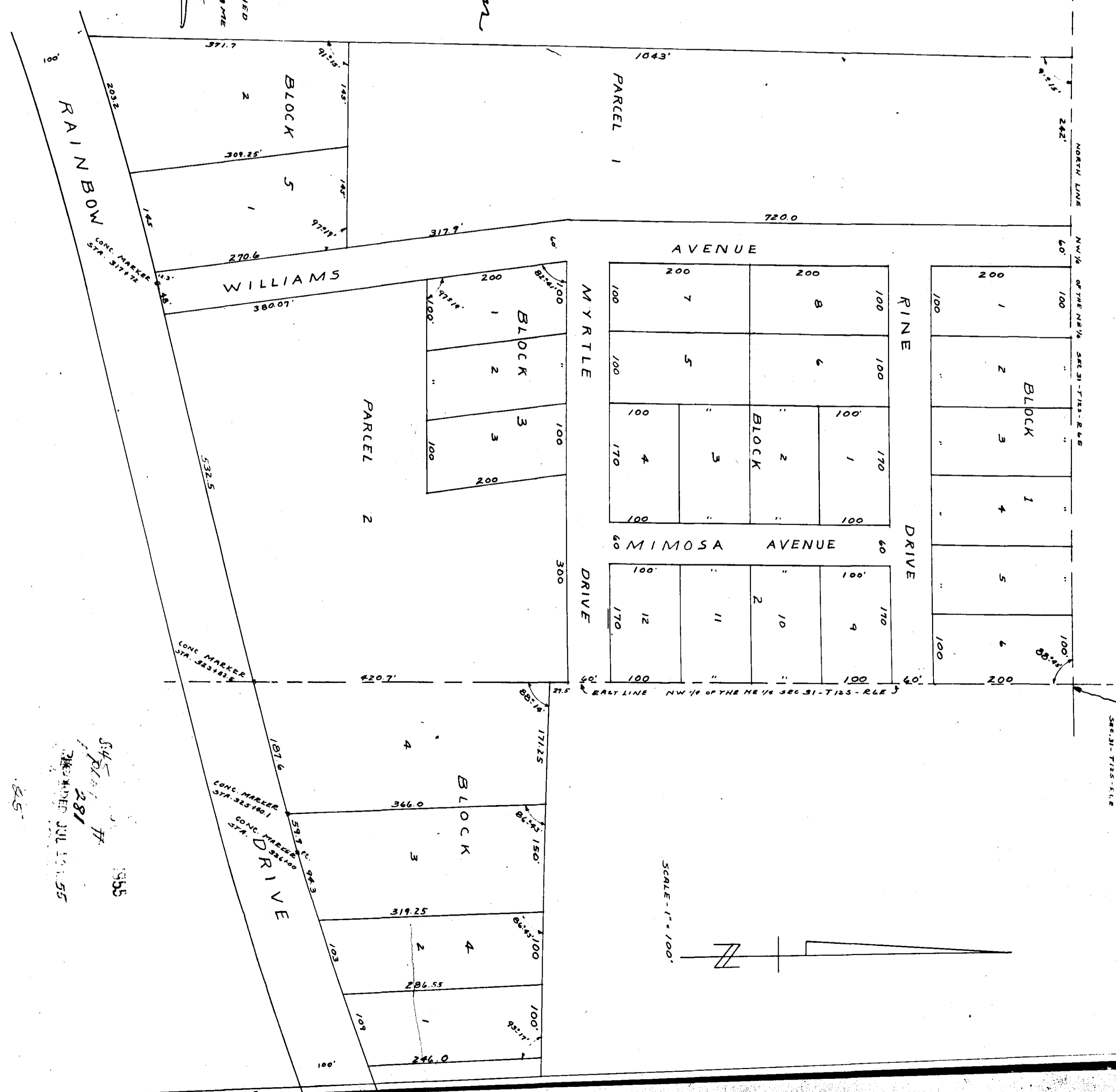

845  
 JUL 28 1965  
 845  
 845  
 845