

ELLIS ADDITION

REARRANGEMENT OF LOTS 1, 2, 13 & 14  
BLOCK 1

F-275

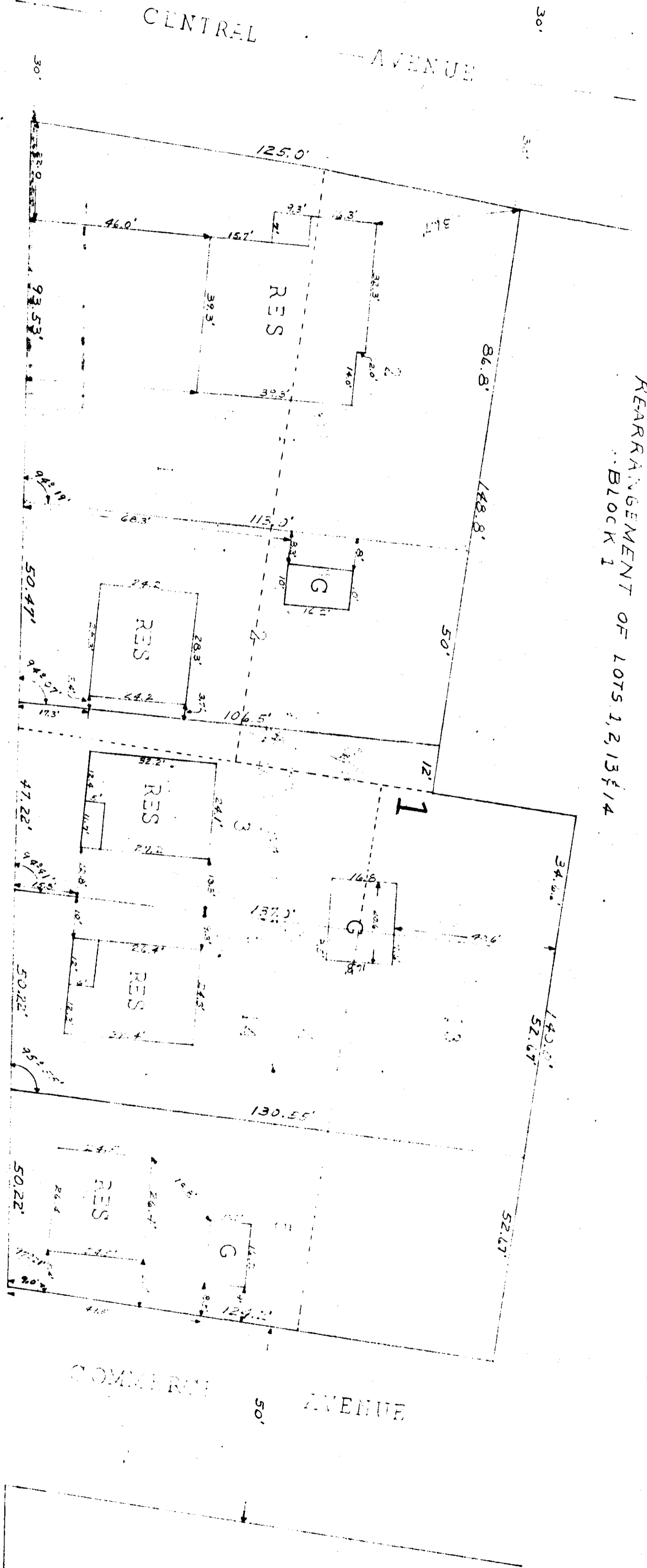

PATTON STREET

STREET

COMMERCE AVENUE

STATE OF ALABAMA:

CITY OF BIRMINGHAM:  
I, T. E. WATFORD, A REGISTERED ENGINEER-SURVEYOR OF ALABAMA, HEREBY CERTIFY THAT THE ABOVE SHOWN MAP AND PLAN, SUBMITTED FOR THE ABOVE AND CORRECT AS SHOWN, IS THE SAME AS THE SAME AS SHOWN AS SHOWN TO MY SURVEY THIS THE 24TH DAY OF JUNE, 1955.  
T. E. WATFORD  
ALM. REG. NO. 27

WE, A. E. HANNING AND WIFE, DOROTHY SUE HANNING, HEREBY CERTIFY THAT WE ARE THE OWNERS OF THE LAND SHOWN ON THE ABOVE MAP AND PLAN, AND WE HEREBY GRANT AND CONVEY TO THE STATE OF ALABAMA, BY THE CITY ENGINEER, THE ABOVE AND CORRECT AS SHOWN TO MY SURVEY THIS THE 24TH DAY OF JUNE, 1955.  
A. E. HANNING  
DOROTHY SUE HANNING

STATE OF ALABAMA:  
I, J. A. P. Cannon, A NOTARY PUBLIC IN AND FOR THE COUNTY OF BIRMINGHAM, HEREBY CERTIFY THAT I AM A NOTARY PUBLIC IN AND FOR THE COUNTY OF BIRMINGHAM, ALABAMA, AND THAT I AM THE ONE WHOSE NAME IS SUBSCRIBED TO THE ABOVE MAP AND PLAN, AND THAT I AM THE ONE WHOSE NAME IS SUBSCRIBED TO THE ABOVE MAP AND PLAN.  
J. A. P. Cannon

SIGNED: J. A. P. Cannon

JUN 30 1955

JUN 30 1955

JUN 30 1955

JUN 30 1955

JUN 30 1955

JUN 30 1955

JUN 30 1955

APPROVED CITY ENGINEER  
CITY OF BIRMINGHAM, ALABAMA

DATE: JUN 27 1955

APPROVED BY PLANNING COMMISSION  
CITY OF BIRMINGHAM, ALABAMA

DATE: 6/23/55

RECORDED  
JUL 1 1955