

SCALE: 1"=50'

F-215

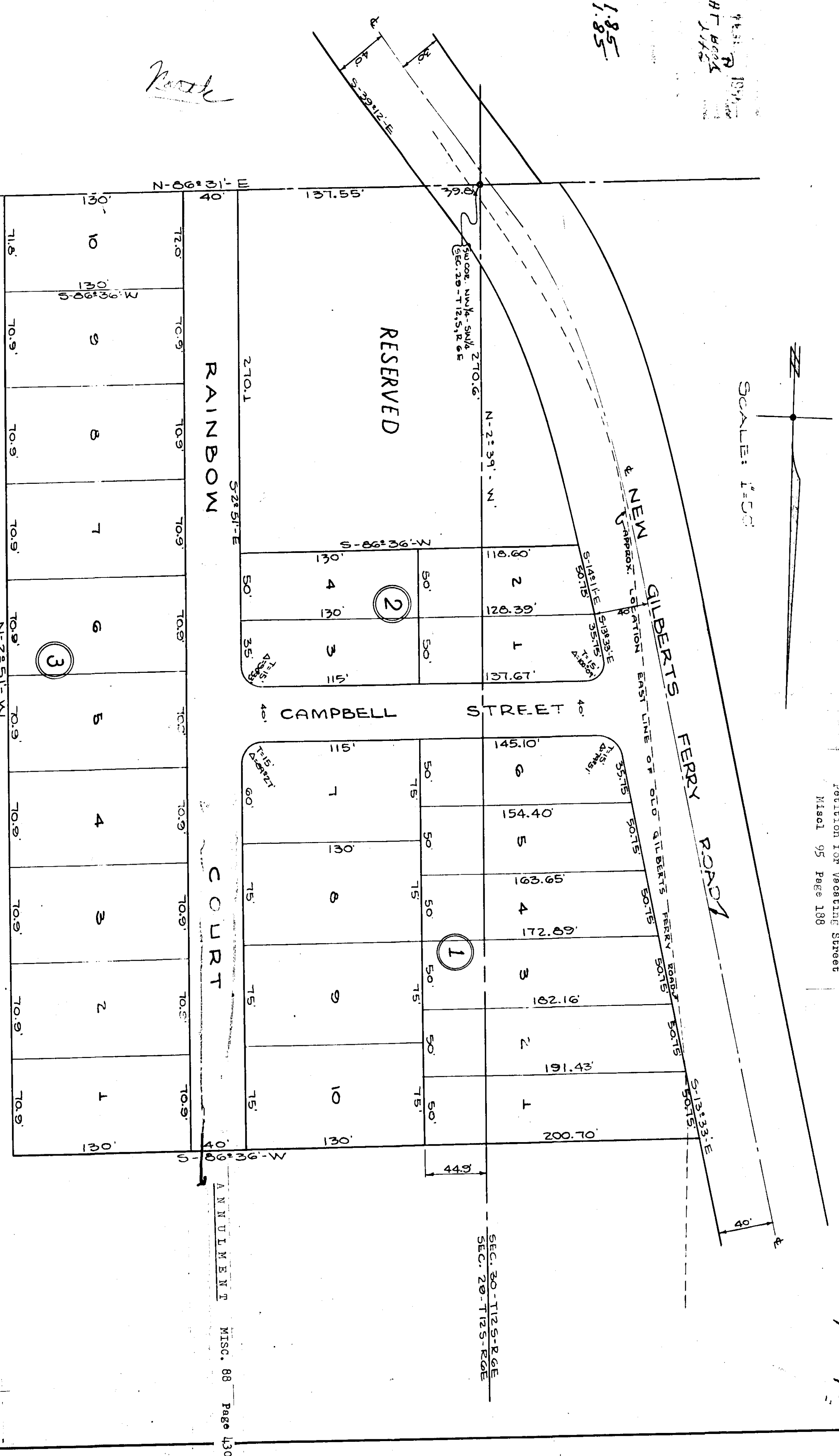

**CAMPBELL ADDITION
TO RAINBOW CITY, ALA.
LYING IN NW¼-SW¼-SEC 29 AND NE¼-SEC 30-T12-S-R6E**

Restrictions Miscel 87 Page 321

STATE OF ALABAMA:
COUNTY OF ETOWAH:
I, T. E. WATFORD, A REGISTERED ENGINEER-SURVEYOR OF
GADSDEN, ALABAMA, HEREBY CERTIFY THAT I HAVE MADE
AN ACTUAL SURVEY OF THE LANDS SHOWN
HEREIN, AND CORRECT MAP OR PLAN OF THE SAME
GIVEN UNDER MY HAND AND SEAL THIS 15TH DAY
OF FEBRUARY, 1955.

SIGNED: *T. E. Watford*
T. E. WATFORD
ALM. NO. 41 NO. 29

STATE OF ALABAMA:
COUNTY OF ETOWAH:
KATHRYN JUNE CAMPBELL AND WIFE, KATHRYN JUNE
CAMPBELL, THE UNDERSIGNED OWNERS OF THE LANDS
SHOWN HEREIN ON THIS MAP DO HEREBY TRUENLY
CONFIRM, AND ADOPT THIS MAP AS BEING TRUE AND
GIVEN UNDER OUR HANDS THIS 15TH DAY OF FEBRUARY,
1955.

SIGNED: *Kathryn June Campbell*
KATHRYN JUNE CAMPBELL

STATE OF ALABAMA:
COUNTY OF ETOWAH:
I, J. W. WATKINS, A NOTARY PUBLIC IN AND FOR
SAID COUNTY AND STATE, DO HEREBY CERTIFY THAT
THIS DEED APPEARED BEFORE ME, A NOTARY PUBLIC,
AND THAT I HAVE KNOWN TO ME, ACKNOWLEDGED BEFORE
ME THAT THEY EXECUTED THE SAME VOLUNTARILY ON
THE DAY AND AT THE PLACE AND IN THE PRESENCE OF
THE WITNESSES BY THEM NAMED AND MY SEAL THIS 15
DAY OF FEBRUARY, 1955.

SIGNED: *J. W. Watkins*
NOTARY PUBLIC
MY COMMISSION EXPIRES 1/27/58