

F-211

11:10 A.M. 1954  
1.20  
1.45

STATE OF ALABAMA,  
COUNTY OF ETOWAH.

I, E. H. Lee, a NOTARY PUBLIC in and for said STATE and COUNTY, hereby certify that Bryant L. Beverly, whose name is signed to the foregoing instrument, and who is known to me, acknowledged before me on this date, that he being informed of the contents of the said instrument, he executed the same voluntarily on the day the same bears date. Given under my hand, this the 12 day of July, 1954.

E. H. Lee  
NOTARY PUBLIC.

**UNIT NO ONE TO  
BELVEDERE HEIGHTS.  
GADSDEN, ALA.**

BY E. H. LEE, C.E. & SURVEYOR  
GADSDEN, ALA. July 12, 1954.

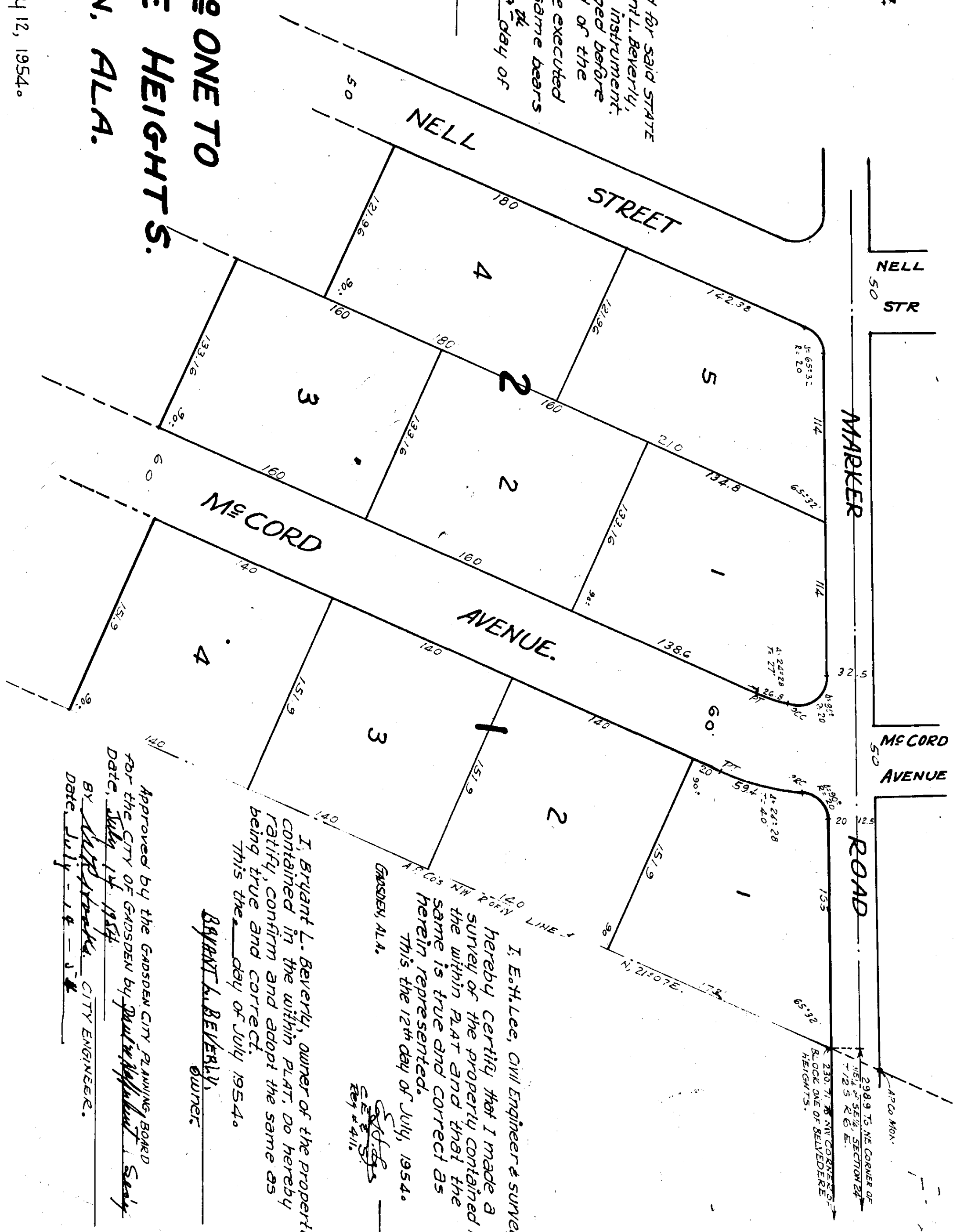

I, E. H. Lee, Civil Engineer & Surveyor, hereby certify that I made a survey of the property contained in the within plat and that the same is true and correct as herein represented. This the 12 day of July, 1954.  
E. H. Lee  
GADSDEN, ALA.  
OWNER  
BRYANT L. BEVERLY

Approved by the GADSDEN CITY PLANNING BOARD  
for the CITY OF GADSDEN by Paul H. ... Secretary  
Date, July 14, 1954  
BY Paul H. ... CITY ENGINEER.  
DATE July 14, 1954

THE STATE OF ALABAMA  
ETOWAH COUNTY  
OFFICE OF PRIVATE SURVEYOR  
E. H. LEE  
1954  
Judge of Probate Etowah County, Ala.