

PINE ACRES
 HOKES BLUFF ALA.
 SCALE 1"=100'

I, ERNEST SMITH A REGISTERED ENGINEER AND SURVEYOR
 HEREBY CERTIFY THIS TO BE A CORRECT MAP OR PLAT OF
 PINE ACRES HOKES BLUFF ALA. AS SURVEYED BY ME, AND THAT
 SAID MAP SHOWS THE RELATION OF THE LANDS SO PLATTED
 TO THE GOVERNMENT SURVEY.
 THIS FEBRUARY 15, 1954

Ernest Smith
 REG. NO. 342

STATE OF ALABAMA
 ETOWAH COUNTY

THE UNDERSIGNED BEING THE OWNER OF
 ALL THE PROPERTY EMBRACED IN THE ABOVE MAP OR
 MAP, WITNESS MY HAND AND SEAL THIS 10 DAY OF *April*, 1954.

STATE OF ALABAMA
 ETOWAH COUNTY

I, *Clayde Stitz* A NOTARY
 PUBLIC IN AND FOR SAID COUNTY AND STATE,
 HEREBY CERTIFY THAT MRS. AMANDA WAGNON
 WHOSE NAME IS SIGNED TO THE FOREGOING
 ADOPTION OF PLAT AND WHO ARE KNOWN
 TO ME ACKNOWLEDGED BEFORE ME ON THIS DAY
 SAID INSTRUMENT SHE EXECUTED THE
 SAME VOLUNTARILY ON THE DAY THE
 SAME BEARS DATE.
 GIVEN UNDER MY HAND
 THIS 10 DAY OF *April*, 1954

Clayde Stitz
 NOTARY PUBLIC

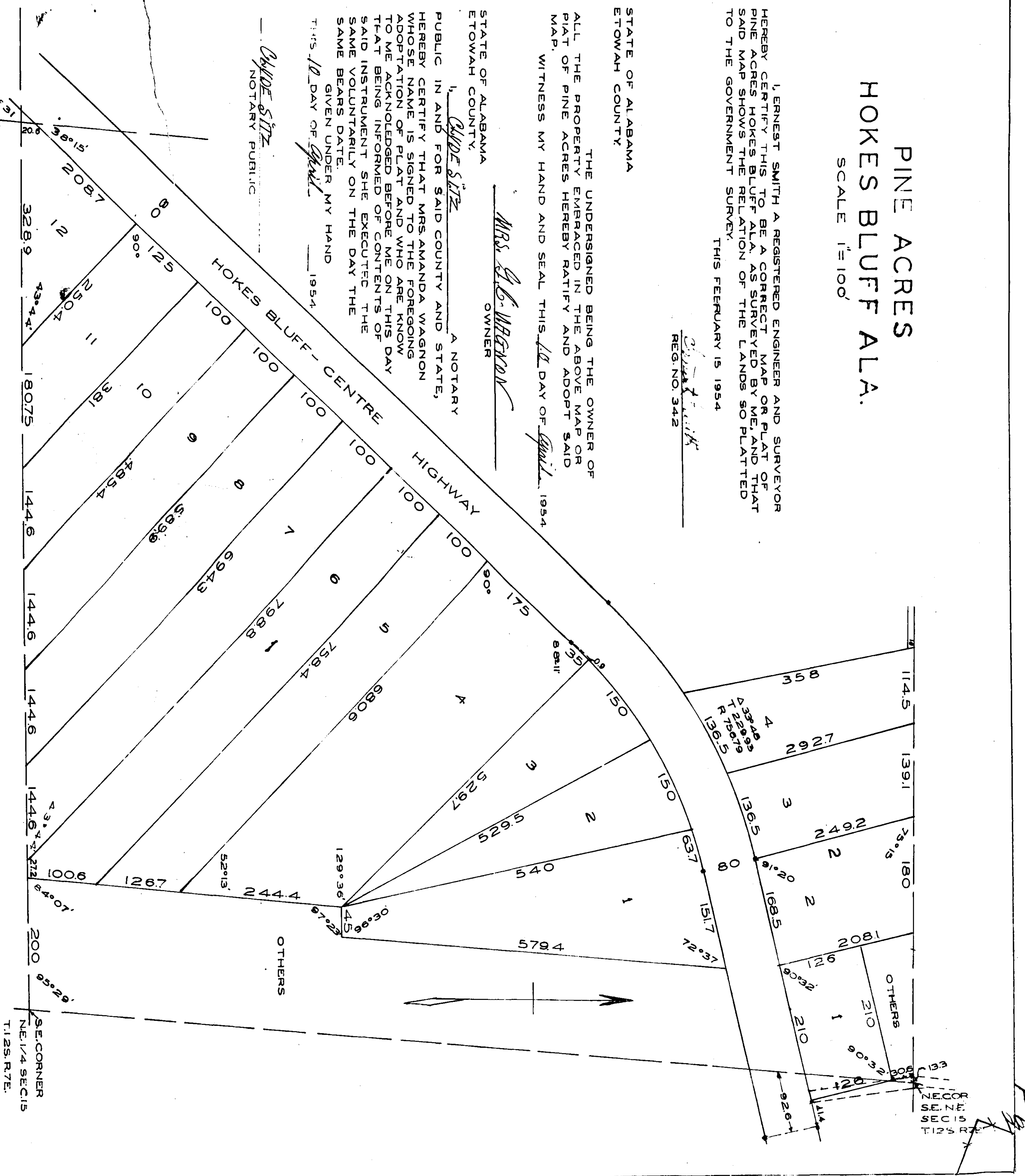

THE STATE OF ALABAMA
 ETOWAH COUNTY
 OFFICE OF PROBATE JUDGE
 I hereby certify that this instrument was filed in official record on
 this 10 day of *April*, 1954 at *11:30* o'clock *A.M.* and
 the following fees have been paid:
 Not. Fee *25*
 Rec. Fee *1.00*
 Total *1.25*

John S. Williams
 Judge of Probate Etowah County, Ala.

F-199