

**FOREST PARK ADD'N  
TO  
GADSDEN, ALA.**

BY  
E. H. LEE, C.E. & SURVEYOR  
GADSDEN,  
ALA.

FEBY 8, 1954.

I, E. H. LEE, Civil engineer and surveyor hereby certify that I made the subdivision of the property shown in the within map or plat and that the same is true and correct as herein shown with its relation to the lines of the original Government Survey, this the 8th day of February, 1954.

*E. H. Lee*  
E. H. LEE, C.E. & S.

I, S. J. MILLER, owner of the property contained in the within map or plat, do hereby ratify, confirm and adopt this the 8th day of February, 1954.

*S. J. Miller*  
S. J. MILLER  
OWNER.

STATE OF ALABAMA,  
COUNTY OF ETOWNAH.

I, IMR. WIRBISCH, a notary public in and for said STATE AND COUNTY, hereby certify that S. J. MILLER, whose name as owner, is signed to the foregoing instrument and who is known to me, acknowledged before me on date then being informed of the contents of the said instrument, he executed the same voluntarily on the day the same bears date.

*Imr. Wirbischt*  
IMR. WIRBISCHT  
NOTARY PUBLIC.

APPROVED AND FOR THE CITY OF GADSDEN  
BY THE CITY PLANNING BOARD

*Richard H. Haddock*  
Sec'y

AND W. R. Haddock CITY ENGR

DATE Feb 7 - 54

THE STATE OF ALABAMA

CORNER OF PRIVATE LANDS

The following copy of this instrument was filed in the office of the Notary Public for the County of Etowah, Alabama, on this 8th day of February, 1954, at 11:00 A.M. and the following fees have been paid:

Notary Fee \_\_\_\_\_  
Cur. Fee \_\_\_\_\_  
Mig. Fee \_\_\_\_\_  
Died Tax \_\_\_\_\_  
Rec. Fee \_\_\_\_\_  
Total \_\_\_\_\_

*W. R. Haddock*  
Judge of Peace, Etowah County, Ala.

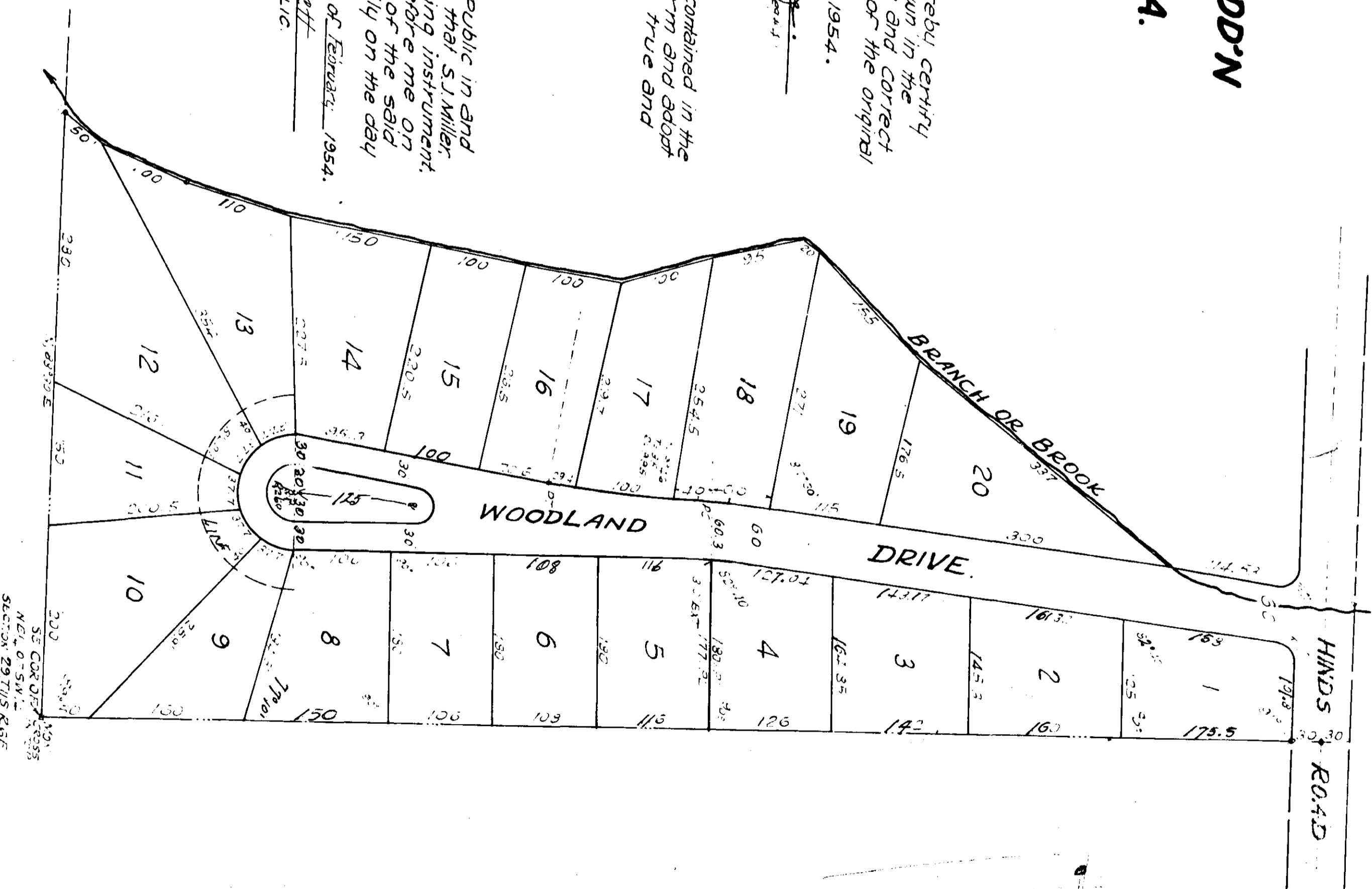

A-199