

SUBDIVISION OF OLD EAST GADSDEN COLORED SCHOOL PROPERTY

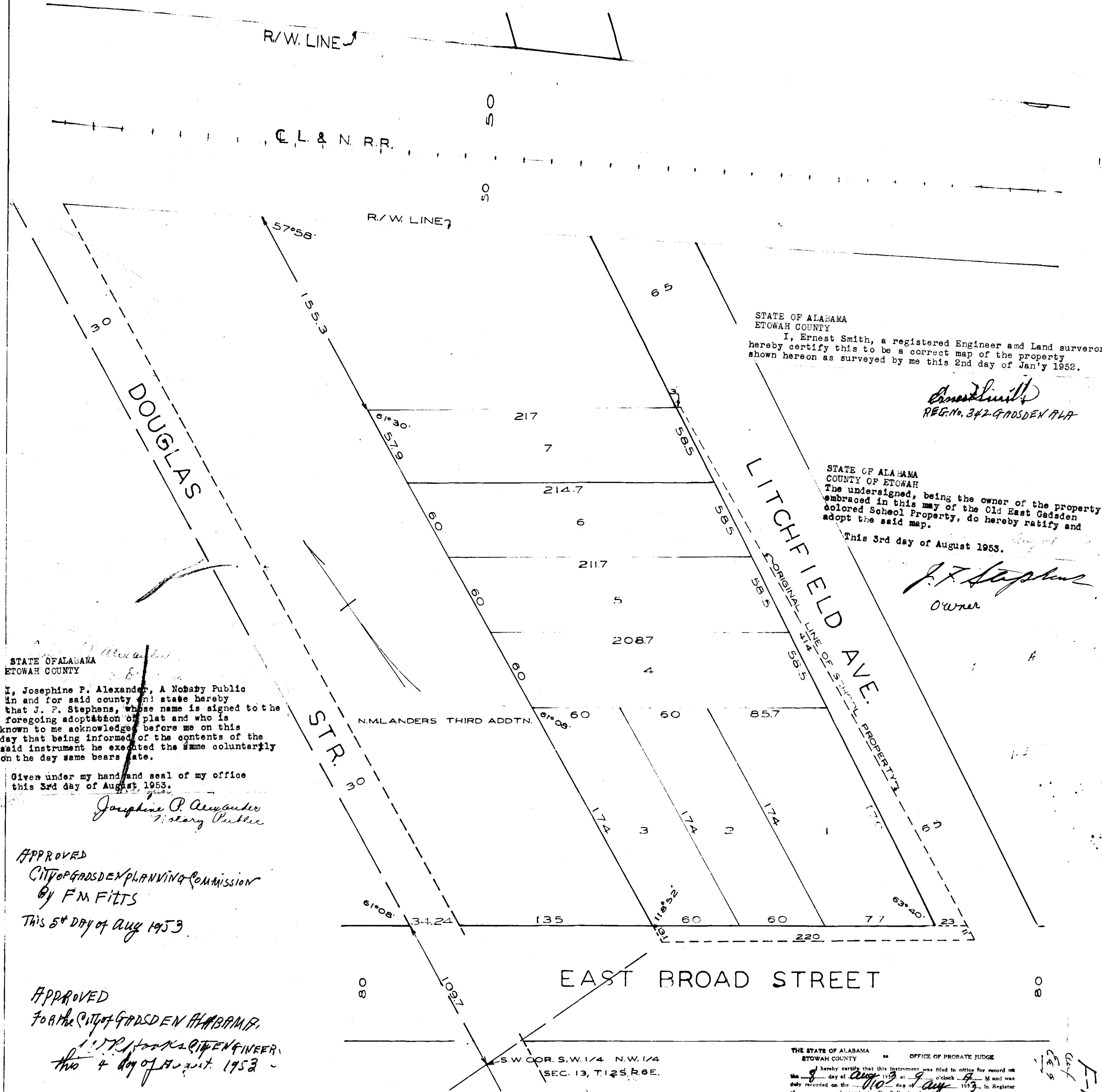

STATE OF ALABAMA
ETOWAH COUNTY
I, Ernest Smith, a registered Engineer and Land surveyor
hereby certify this to be a correct map of the property
shown hereon as surveyed by me this 2nd day of Jan'y 1952.

Ernest Smith
REG. No. 342-GADSDEN P.L.A.

STATE OF ALABAMA
COUNTY OF ETOWAH
The undersigned, being the owner of the property
embraced in this map of the Old East Gadsden
Colored School Property, do hereby ratify and
adopt the said map.
This 3rd day of August 1953.

J. F. Stephens
Owner

STATE OF ALABAMA
ETOWAH COUNTY
I, Josephine P. Alexander, a Notary Public
in and for said county do state hereby
that J. F. Stephens, whose name is signed to the
foregoing adoption of plat and who is
known to me as acknowledged before me on this
day that being informed of the contents of the
said instrument he executed the same voluntarily
on the day same bears date.

Given under my hand and seal of my office
this 3rd day of August 1953.
Josephine P. Alexander
Notary Public

APPROVED
CITY OF GADSDEN PLANNING COMMISSION
By F. M. FITTS
This 5th day of Aug 1953.

APPROVED
For the City of Gadsden Alabama
J. P. [unclear]
This 4 day of August 1953

S.W. COR. S.W. 1/4 N.W. 1/4
SEC. 13, T. 12 S. R. 6 E.

THE STATE OF ALABAMA
ETOWAH COUNTY
OFFICE OF PROBATE JUDGE
I hereby certify that this instrument was filed in office for record on
the 9 day of Aug 1953 at 9 o'clock A.M. and was
duly recorded on the 10 day of Aug 1953 in Register
of _____ and examined. The following fees have been paid:
File Fee _____
Not. Fee _____
Pub. Fee _____
Total _____
W. J. [unclear]
Judge of Probate Etowah County, Ala.

F-113