

For Restrictions see pp 81 17 18 pp 81

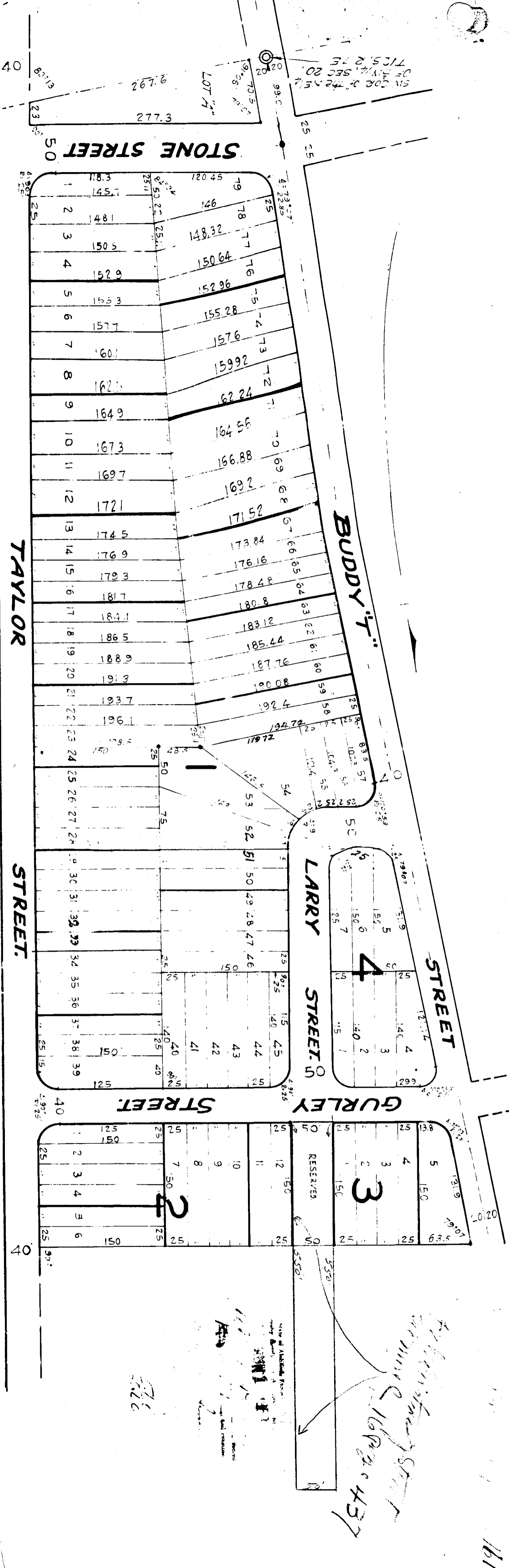

STATE OF ALABAMA,
 COUNTY OF ETOWAH,
 I, **WESSIE T. WESSIEUT**, Notary Public in and for said State & County, hereby certify that **B. M. TAYLOR**, whose name is signed to the foregoing instrument and who is known to me, acknowledged before me on this day that being informed of the contents of the said instrument, he executed the same voluntarily on the day the same bears date.

Given under my hand this June 10, 1953
WESSIE T. WESSIEUT
 Notary Public

**THE BELLE ADDITION
 TO
 GLENCOE ALA.**
 BEING A SUBDIVISION OF A PORTION
 OF THE NE 1/4 OF THE SW 1/4 OF SEC 20,
 TWP 12S, R 7E OF THE HUNTSVILLE
 MERIDIAN, ETOWAH COUNTY, ALA.

BY **CHILEE CREESS**
 GASTON, ALA. JUNE 8, 1953.

NOTE: TITLE SHOULD READ: NE 1/4 SW 1/4 & SE 1/4 NW 1/4
 SEC 20, T. 12, E. 7, ALA.

I, **CHILEE CREESS**, Civil Engineer & Surveyor hereby certify the within map or plat is true and correct as herein represented with its relation to the lines of the original government survey according to survey by me June 5 & 6, 1953.
 This June 8th 1953.
CHILEE CREESS
 Gaston, Ala.

I, **B. M. TAYLOR**, owner of the property contained in the within plat hereby ratify, confirm and adopt the said plat and survey as being true and correct.
 This the 10th day of June, 1953
B. M. TAYLOR
 owner.

THE STATE OF ALABAMA
 ETOWAH COUNTY
 OFFICE OF PROBATE JUDGE
 I, **WESSIE T. WESSIEUT**, Notary Public in and for said State & County, do hereby certify that the foregoing instrument was filed in my office for record on this day of **June** 1953 at **Gaston**, Alabama, and that the same is a true and correct copy of the original as the same appears from the records of said office.

F-161
 act
 case

161