

# GLENCOE HIGHLANDS

## TO GLENCOE ALA.

BEING A SUBDIVISION OF THE ~~SECTION~~ <sup>NE 1/4</sup> OF SECTION 28,  
TWP. 12S, R. 7E, ETOWAH CO. ALA.

By E. H. LEE, C.E.S.  
GADSDEN, ALA.

OCT 06 1952

N. 88° 30' E

STREET

VACATION OR PLT. IN PART - MISC. 95 PAGE 383

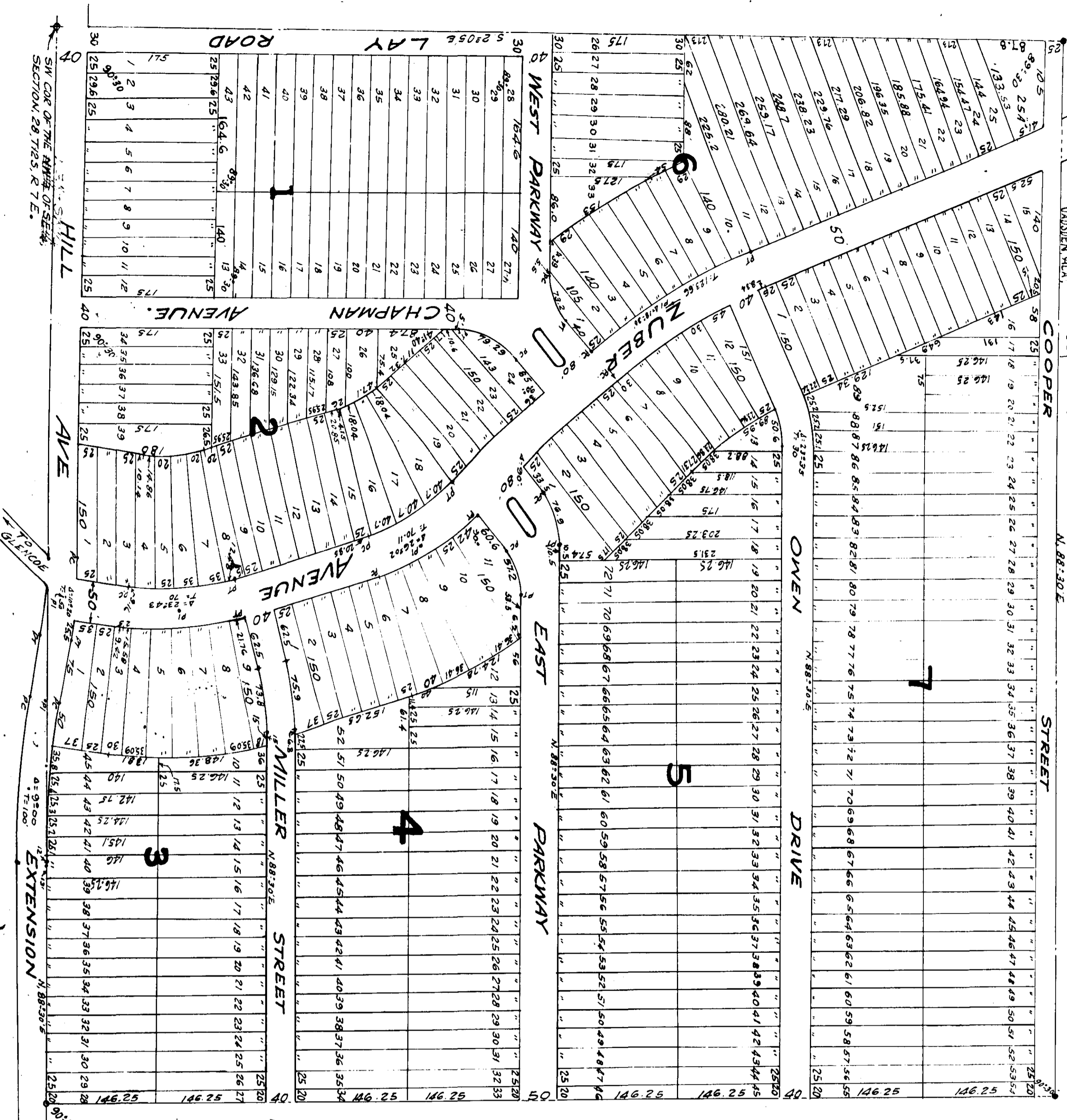

I, E. H. LEE, Civil Engineer & surveyor, hereby certify that I made a survey of the property contained in the within plat and that the said survey and plat are true and correct as herein indicated with their relation to the lines of the original Government survey.

This Oct. 6<sup>th</sup> 1952.

*E. H. Lee*  
REG # 211

I, J. S. Miller, owner of the property show in the within plat, do hereby ratify, confirm and adopt the same as being true and correct.

This this day of October 1952

*J. S. Miller*  
OWNER

STATE OF ALABAMA,  
COUNTY OF ETOWAH:

I, J. S. Miller, a notary public in and for said STATE AND COUNTY, hereby certify that J. S. Miller, whose name is signed to the within instrument, and who is known to me, acknowledged before me on this date that, being informed of the contents of the said instrument, he executed the same on the day the same bears date.

Given under my hand this this day of October 1952

NOTARY PUBLIC.

RECORDED NOV 1 1952

20 30

F-139

Oct 6 1952