

STATE OF ALABAMA:
COUNTY OF ETOWAH:

WE HUGH W. AGEICOLA, JR. AND WIFE EASIE N. AGEICOLA,
JEANNE S. MIDDLEY AND HUSBAND HOLLEY MIDDLEY, JR.,
JOICE A. PARKER AND HUSBAND HUGH C. PARKER, JR.,
THE UNDERSIGNED OWNERS OF THE LANDS HEREIN
DESCRIBED, DO HEREBY RATIFY, CONFIRM AND ADOPT
THIS PLAT AS BEING TRUE AND CORRECT.

SIGNED: Hugh W. Ageicola, Jr. OWNER
SIGNED: Easie N. Ageicola, Jr. OWNER
SIGNED: Hugh C. Parker, Jr. OWNER
SIGNED: Joice A. Parker OWNER
SIGNED: Holley MIDDLEY, JR. OWNER
SIGNED: Jeanne S. MIDDLEY OWNER
SIGNED: H. C. Dickerson OWNER
SIGNED: Bilvie Dickerson OWNER

I, HAIN L. PUGH, A NOTARY PUBLIC IN AND FOR THE
COUNTY OF ETOWAH, ALABAMA, DO HEREBY CERTIFY THAT
ON THIS DAY AFFIDAVIT BEING ME THE ABOVE
SIGNED OWNERS OF THE LANDS HEREIN DESCRIBED,
HABE FIDELITER ANOMATO ME TRUUM THAT THEY AGNOUCELLENT,
BEFORE ME AND THEIR EXECUTED THIS SAME VOLUNTARILY
ON THE DAY THE SAME BEHES DATE.
G. EVANGELIN MY HAND AND SEAL THIS THE 31ST DAY
OF OCTOBER, 1952.

SIGNED: Hain L. Pugh
NOTARY PUBLIC

SCALE: 1"=60'

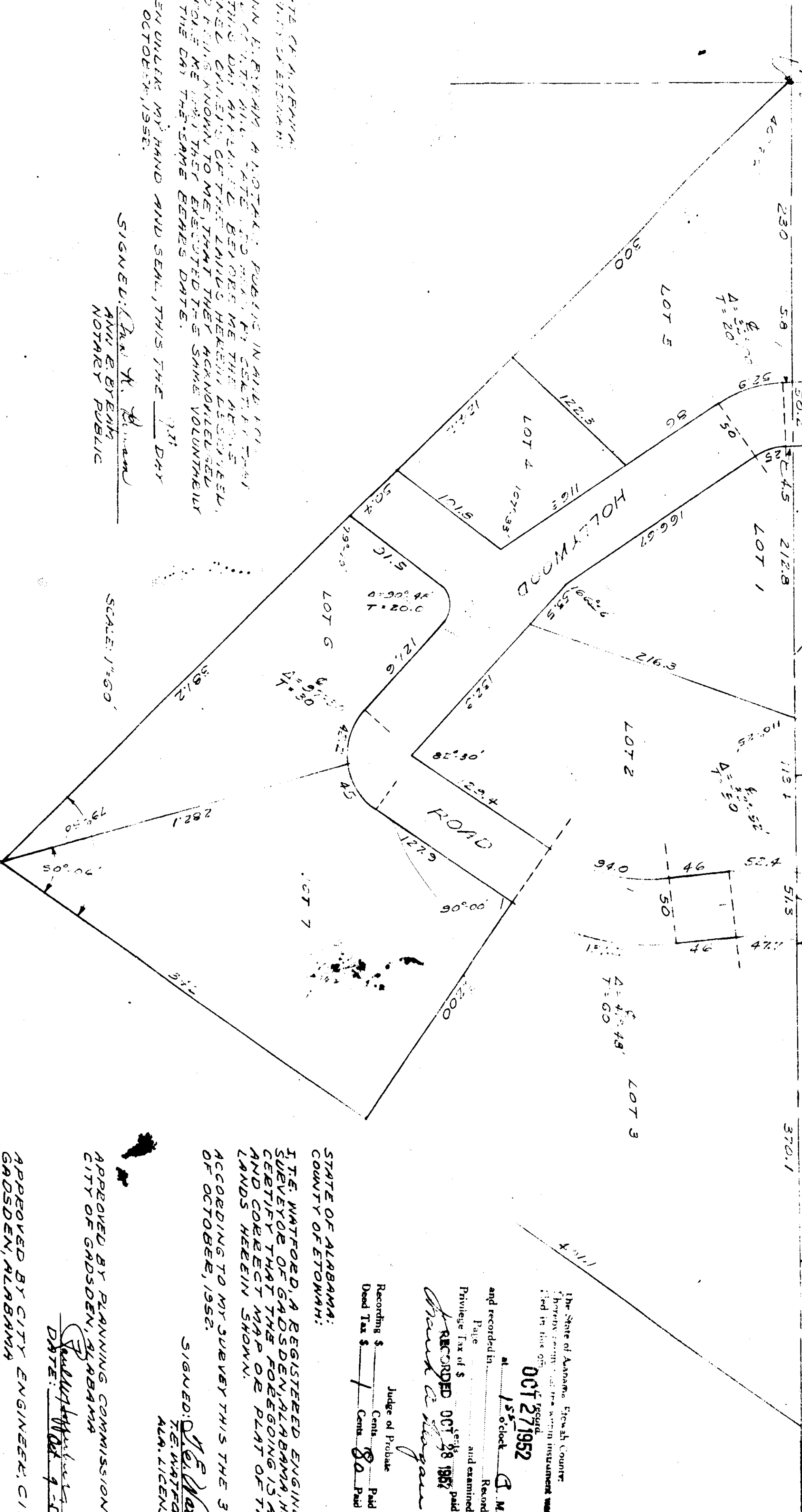

By Hugh W. Ageicola, Jr. and Easie N. Ageicola, Jr.

F-137

The State of Alabama, Special County
Recorder's Office, Etowah County, Alabama
Filed in this office
OCT 27 1952
M 1:50 o'clock P. M.

and recorded in _____ Record
Page _____ and examined
Privilege Tax of \$ _____ Paid
RECORDED OCT 28 1952
Hain L. Pugh
Notary Public

Judge of Probate
Recording \$ _____ Com. \$ _____ Paid
Dead Tax \$ _____

STATE OF ALABAMA:
COUNTY OF ETOWAH:
I, THE UNDERSIGNED, A REGISTERED ENGINEER-
SURVEYOR IN THE STATE OF ALABAMA, HEREBY
CERTIFY THAT THE FOREGOING IS A TRUE
AND CORRECT MAP OR PLAT OF THE
LANDS HEREIN SHOWN.
ACCORDING TO MY SURVEY THIS THE 31ST DAY
OF OCTOBER, 1952.

SIGNED: H. C. Dickerson
REGISTERED ENGINEER-
SURVEYOR
ALM. LICENSE NO. 29

APPROVED BY PLANNING COMMISSION
CITY OF GADSDEN, ALABAMA

APPROVED BY CITY ENGINEER, CITY OF
GADSDEN, ALABAMA
H. C. Dickerson
DATE: OCT 29 1952

5TH ADDITION TO COUNTRY
CLUB HILLS
NOTE THIS IS A LEGAL INSTRUMENT OF
RECORDATION OF THE CITY OF GADSDEN