

F-131

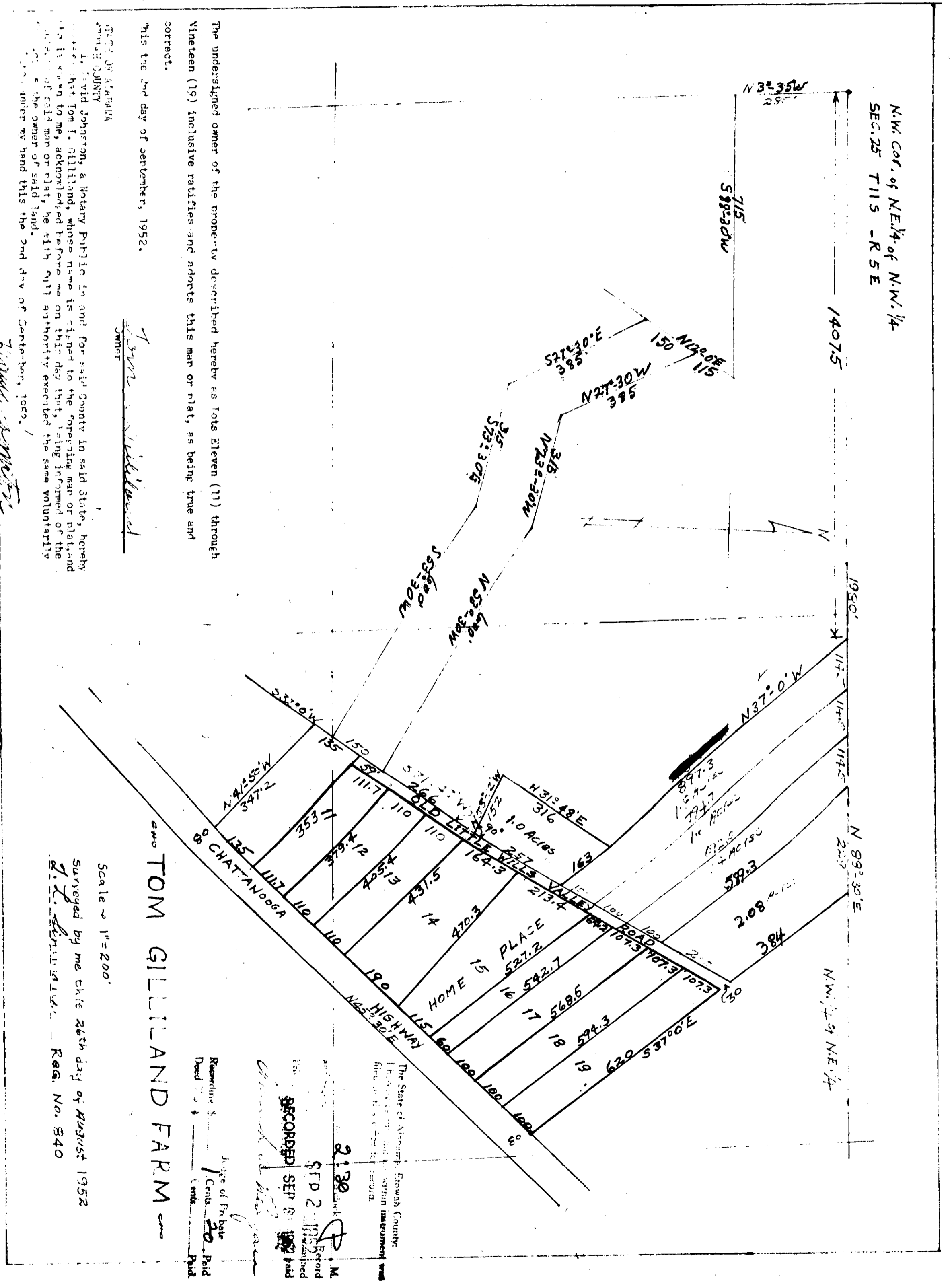

The undersigned owner of the property described hereby as Lots Eleven (11) through Nineteen (19) inclusive ratifies and adopts this map or plat, as being true and correct.

This the 2nd day of September, 1952.

Tom Gilliland
OWNER

Witness my hand this 2nd day of September, 1952.

William H. White
Notary Public

TOM GILLILAND FARM

Scale 1" = 200'

Surveyed by me this 28th day of August 1952

W. H. White
Notary Public Reg. No. 540

The State of Alabama, Etowah County.

I, *W. H. White*, Notary Public, do hereby certify that the foregoing is a true and correct copy of the original as the same appears in my records.

2138
 S.F.D. 2
 RECORDED SEP 18 1952
 Notary Public

Resentive \$
 Paid \$
 Cents
 Paid