

COLQUIT ACRES

F-127

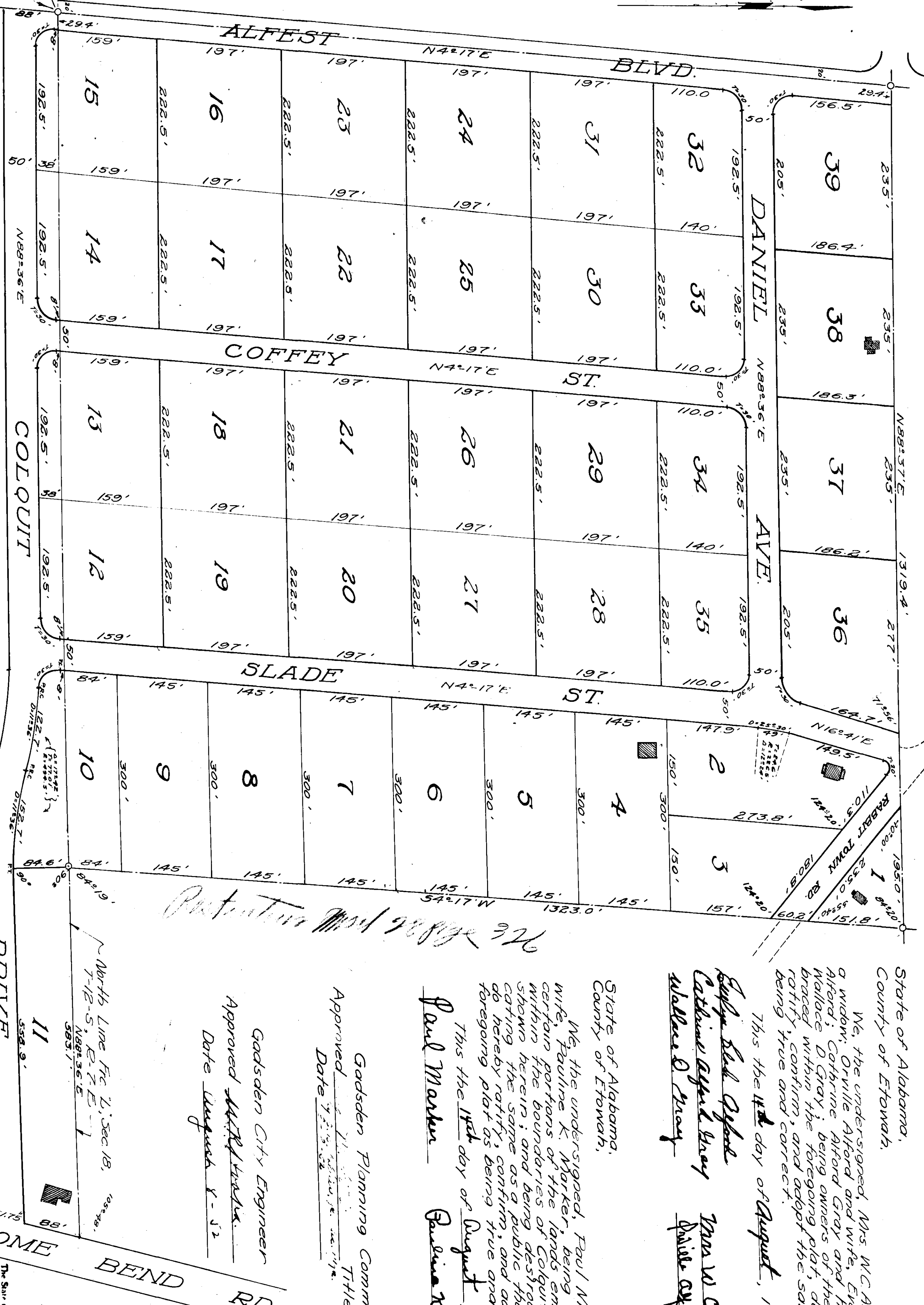

State of Alabama,
County of Etowah.

We, the undersigned, Mrs. W.C. Alford, a widow, Drville Alford and wife, Evelyn Slade Alford; Corinne Alford Gray and husband, Wallace D. Gray; Paul Marker and wife, Pauline K. Marker, whose names are signed to the foregoing conveyance, and who are known to me, acknowledge before me on this day that being informed of the contents of the conveyance, they executed the same voluntarily, on the day the same bears date.

This the 11th day of August, 1952.

Paul Marker Pauline K. Marker
Drville Alford Evelyn Slade Alford
Wallace D. Gray Corinne Alford Gray

State of Alabama,
County of Etowah.

We, the undersigned, Paul Marker, and wife, Pauline K. Marker, being owners of certain portions of the lands embraced within the boundaries of Colquitt Drive, as shown herein; and being desirous of dedicating the same as a public thoroughfare, do hereby ratify, confirm, and adopt the foregoing plat as being true and correct.

This the 11th day of August, 1952.

Paul Marker Pauline K. Marker

Godsden Planning Commission
Approved [Signature]
Date August 11, 1952

Godsden City Engineer
Approved [Signature]
Date August 11, 1952

State of Alabama,
County of Etowah.

I, A.L. Wagoner, surveyor, hereby certify that I surveyed the lands embraced within the foregoing plat, that the said survey is true and correct as represented herein.

This the 28th day of July, 1952.

A.L. Wagoner
Ala. Reg. # 16226

State of Alabama,
County of Etowah.

I, Paul T. Hawks, a Notary Public, in and for said County and State, hereby certify that Mrs. W.C. Alford and wife, Evelyn Slade Alford and wife, Corinne Alford Gray and husband, Wallace D. Gray; Paul Marker and wife, Pauline K. Marker, whose names are signed to the foregoing conveyance, and who are known to me, acknowledged before me on this day that being informed of the contents of the conveyance, they executed the same voluntarily, on the day the same bears date.

Given under my hand and seal this 11th day of August, 1952.

Paul T. Hawks
Notary Public

THE STATE OF ALABAMA, FLEMING COUNTY
This record is correct and true as shown on the original plat on file in this office.

OFFICE OF PROBATE JUDGE
I, [Signature], on this 19 day of August, 1952, in presence of [Signatures], and was duly recorded in the Register of [Signature].

Notary Public
[Signature]

Doc. Tax: 330
Total: 330

NW Cor. Frc. 'L', Sec. 18, T-12-S, R-7-E.
SW Cor. Frc. 'M', Sec. 18, T-12-S, R-7-E.

Scale: 1" = 100'