

REARRANGEMENT  
OF  
LOTS 1 & 2 - WRIGHT COURT  
AS RECORDED IN PLAT BK. E. PAGE 229

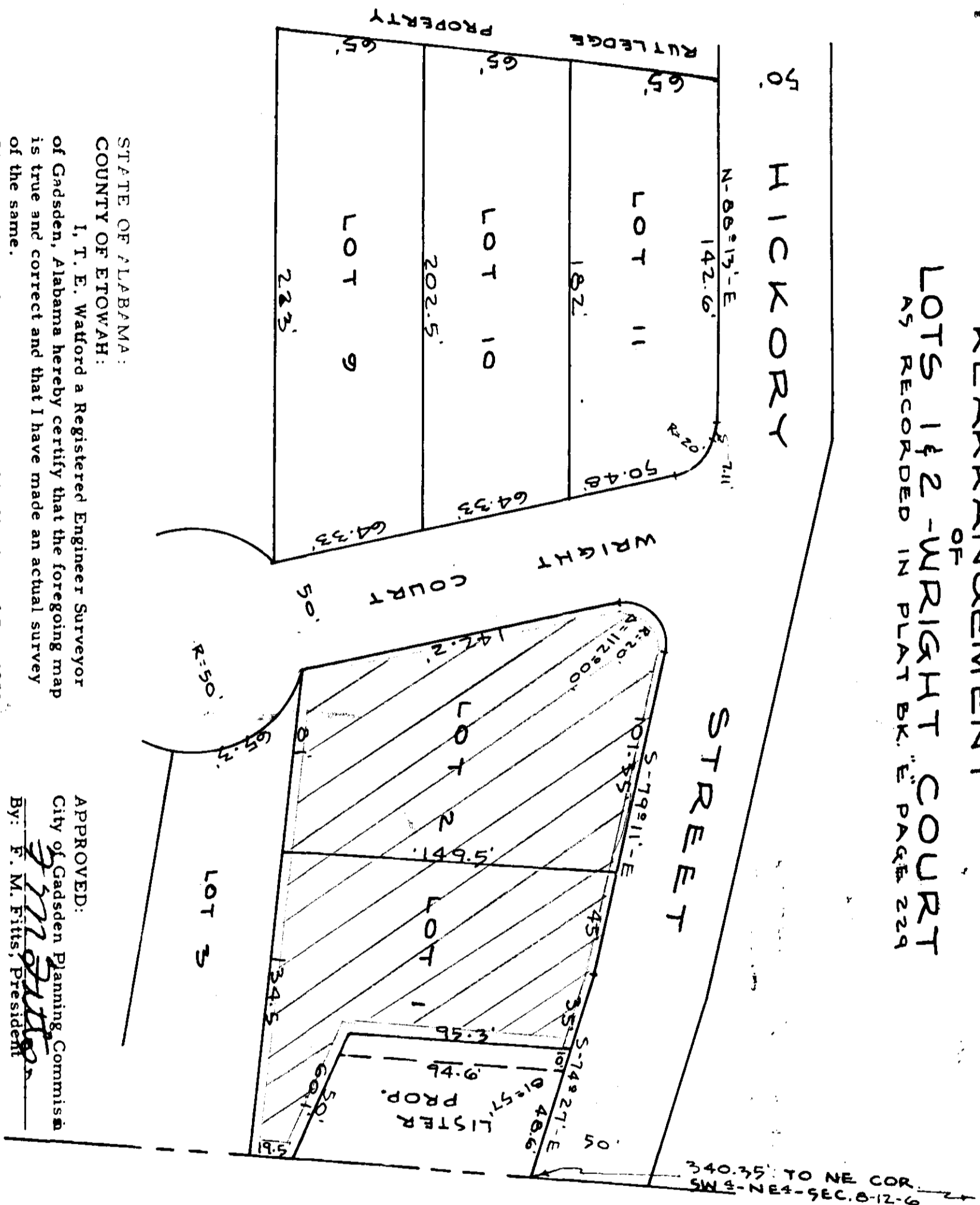

STATE OF ALABAMA:  
COUNTY OF ETOWAH:  
I, T. E. Watford a Registered Engineer Surveyor of Gadsden, Alabama hereby certify that the foregoing map is true and correct and that I have made an actual survey of the same.  
Given under my hand and my seal this 31st Day of Jan, 1952.

Signed: *T. E. Watford*  
T. E. Watford C.E.S., S.  
Alabama License No. 29

APPROVED:  
City of Gadsden Planning Commission  
By: *F. M. Ellis* President  
APPROVED:  
City Engineer, City of Gadsden  
By: *W. R. Hooks* City Engineer



STATE OF ALABAMA:  
COUNTY OF ETOWAH:  
We, the undersigned as owners of the lands shown herein on this map or plat do hereby ratify and adopt the same as being true and correct.  
This the \_\_\_\_\_ Day of February, 1952.....

Owner: *J. B. ...*  
Owner: *...*  
Owner: *...*  
Owner: *...*

STATE OF ALABAMA:  
COUNTY OF ETOWAH:  
I, *W. R. ...* a Notary Public in and for said county and state do hereby certify that the above signed Owners of the lands shown herein, are known to me and acknowledged before me, on the day the same bears date, that being informed of the contents of the same, they have executed the same voluntarily on the day the same bears date.  
Given under my hand and seal this the \_\_\_\_\_ day of \_\_\_\_\_, 1952....

*W. R. ...*  
Notary Public, State of Alabama

OFFICE OF PUBLIC ADMINISTRATION  
COUNTY OF ETOWAH  
This instrument was filed in office, recorded by \_\_\_\_\_ and was duly recorded on the \_\_\_\_\_ day of \_\_\_\_\_, 1952, in Register of \_\_\_\_\_.

*W. R. ...*  
Notary Public, State of Alabama

*cut  
for  
F-91*