

SUBDIVISION OF
OLD SOUTHSIDE SCHOOL PROPERTY

F-85

SCALE 1"=50'

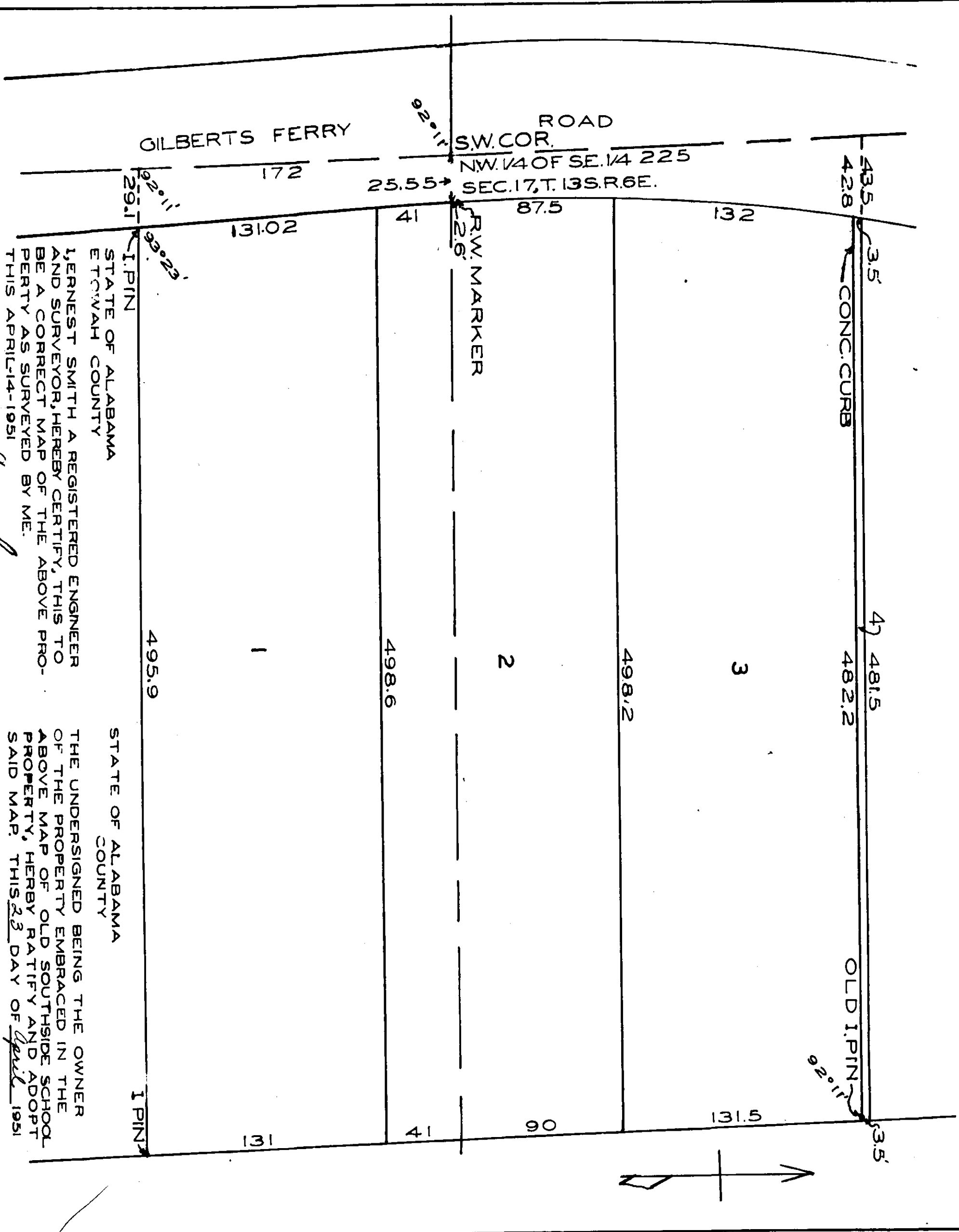

STATE OF ALABAMA
ETOWAH COUNTY
I.P.I.N.
LERNEST SMITH A REGISTERED ENGINEER
AND SURVEYOR, HEREBY CERTIFY THIS TO
BE A CORRECT MAP OF THE ABOVE PRO-
PERTY AS SURVEYED BY ME.
THIS APRIL 14 1951

Lernest Smith
REGISTERED ENGINEER
NO. 3742, GADSDEN, ALA.

STATE OF ALABAMA
COUNTY
I.P.I.N.
THE UNDERSIGNED BEING THE OWNER
OF THE PROPERTY EMBRACED IN THE
ABOVE MAP OF OLD SOUTHSIDE SCHOOL
PROPERTY, HEREBY RATIFY AND ADOPT
SAID MAP THIS 23 DAY OF April 1951

STATE OF ALABAMA
COUNTY
BY *W. W. Wiley*
W. W. Wiley
NOTARY PUBLIC

STATE OF ALABAMA
COUNTY
I, *Lernest Smith*, A NOTARY PUBLIC IN AND FOR SAID COUNTY,
AND STATE OF ALABAMA, WHOSE NAME IS SIGNED TO THE FOREGOING ADOPT-
ATION OF PLAT BEING INFORMED OF CONTENTS OF SAID INSTRUMENT HE
THIS DAY THE SAME VOLUNTARILY ON THE DAY THE SAME BEARS DATE.
GIVEN UNDER MY HAND THIS 23 DAY OF April 1951

W. W. Wiley
NOTARY PUBLIC

at 9:25 AM

CHANCE OF PROBATE JUDGE
I hereby certify that the instrument was filed in my office on the 17 DEC 1951 at 9:25 AM and duly recorded on the 17 DEC 1951 at 9:25 AM.
The following has been filed:
W. W. Wiley
Notary Public

F-85
Case
out