

"F" 73

MARY KELLEY SUBDIVISION

LOCATED IN THE SW 1/4 OF THE SE 1/4 OF
SECTION 12, T12 S, R6 E,
SH. EHLER CE & S.
GARDEN PLG.
S-23-49.

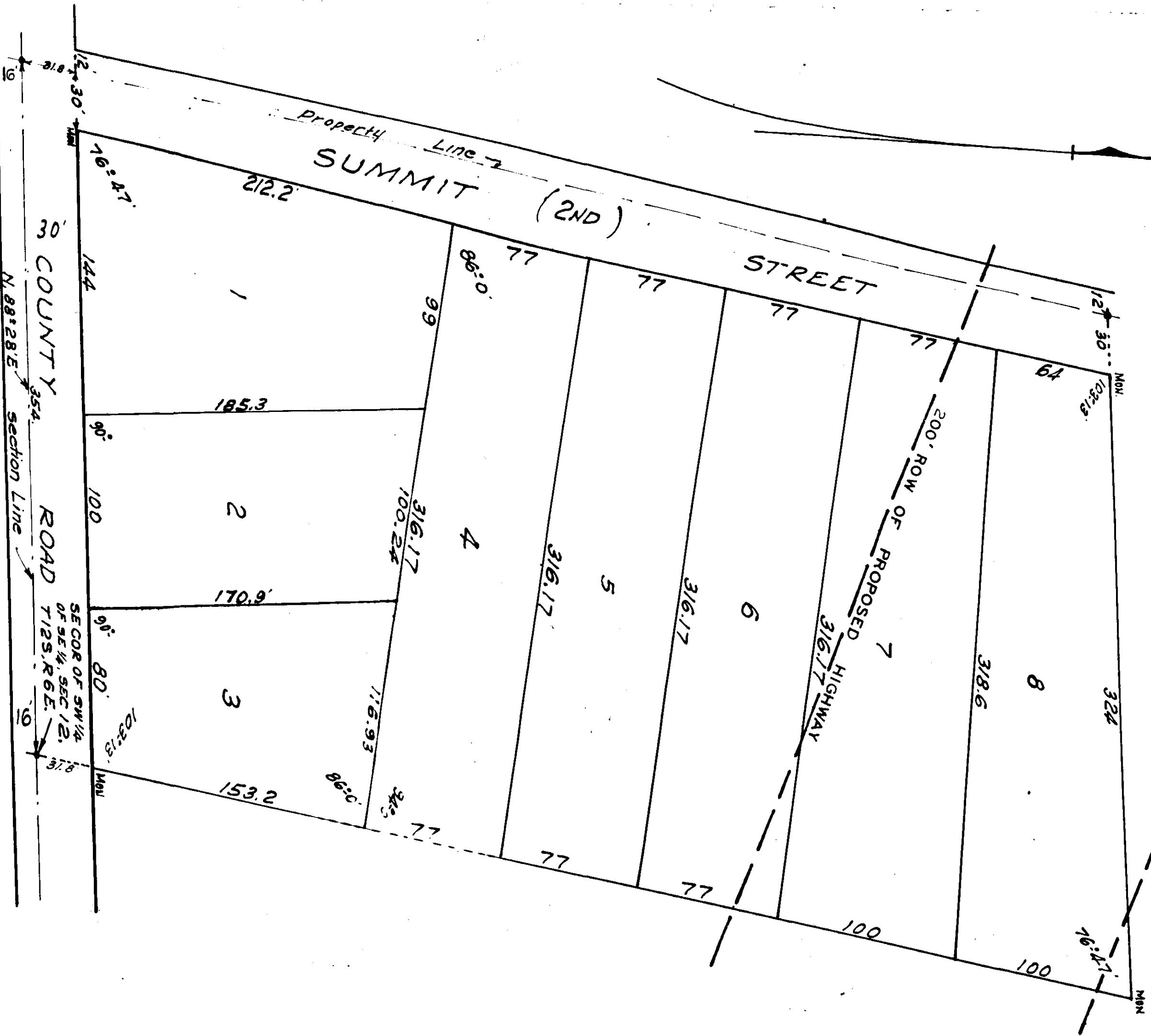

The State of Alabama, Etowah County,
 I, the undersigned, being duly qualified,
 do hereby certify that the within instrument was
 filed in this office on the 1st day of November, 1951.

17 M
 NOV 13 1951
 Recording Fee \$ 1.00
 Tax \$ 4.50
 Total Paid \$ 5.50

F-73

I, E. H. HILL, WILL SHERRILL, J. W. HARRISON, HENRY S. GARDEN AND I HAVE A SURVEY OF THE FOREGOING CONTAINED IN THE INSTRUMENT THAT, AND THE SAID SURVEY AND PLAT ARE TRUE AND CORRECT AS SHOWN AND DESCRIBED WITH THEIR RELATION TO THE LINES OF THE ORIGINAL SURVEYMENT SURVEY. THIS THE 12th DAY OF MAY, 1951.
 GARDEN, ALABAMA.

I, MARY KELLEY, OWNER OF THE FOREGOING, CERTIFIED TO THE INSTRUMENT THAT, IN HER OWN RIGHT AND AS A SINGLE PERSON, SHE HAS FULL POWER AND AUTHORITY TO EXECUTE AND CONVEY THE FOREGOING TO THE CITY OF GARDEN, ALABAMA.
 THIS THE 12th DAY OF MAY, 1951.

STATE OF ALABAMA:
 COUNTY OF ETOWAH:
 I, Mary Kelly, OWNER.

I, E. H. Hill, A NOTARY PUBLIC IN AND FOR SAID STATE DO HEREBY CERTIFY THAT MARY KELLEY WHOSE NAME IS JOINED TO THE FOREGOING AND WHO IS KNOWN TO ME, ACKNOWLEDGED BEFORE ME ON THIS DAY THAT, BEING OF THE SOUND MIND AND MEMORY, SHE EXECUTED THE SAID INSTRUMENT, SHE EXECUTED THE SAME VOLUNTARILY AND WITHOUT COERCION, FRAUD OR UNLAWFUL INFLUENCE.
 GIVEN UNDER MY HAND THIS 12th DAY OF May, 1951.

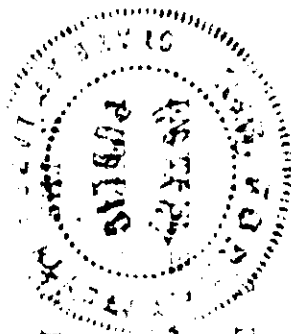

APPROVED FOR THE CITY OF GARDEN:
[Signature]
 CITY ENGINEER.
 DATE: 7-16-51

APPROVED FOR THE CITY PLANNING BOARD:
[Signature]
 DATE: 7-16-51