

GRAHAM

HEIGHTS

E-11

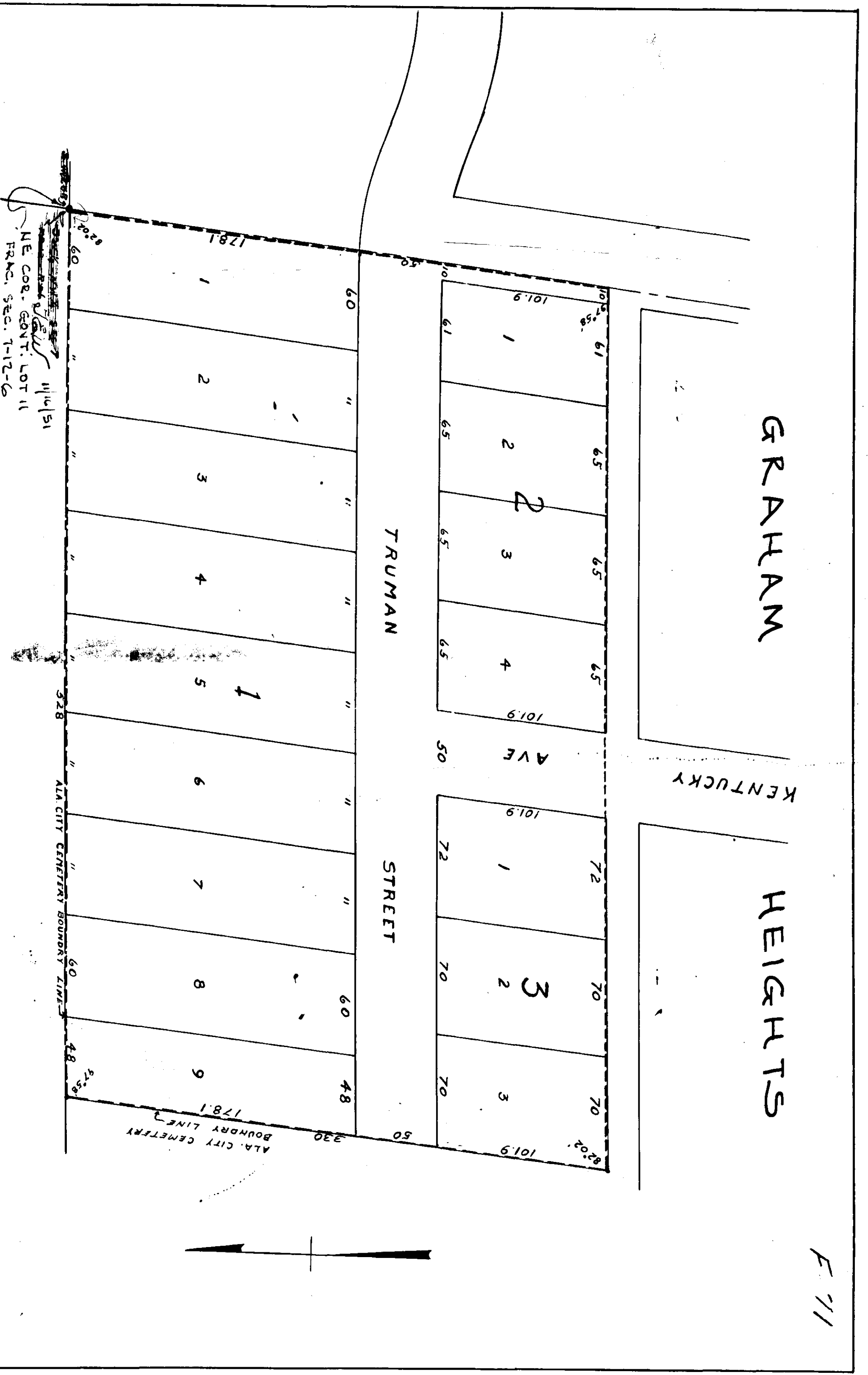

STATE OF ALABAMA:
COUNTY OF ETOWAH:

I, T. E. Vetterford, a Registered Engineer and Land Surveyor of Edoah, Alabama hereby certify that I have made an actual survey of the foregoing plat and that the same is true and correct as shown.
According to my survey this the 17th Day of Sept., 1951.
Signed: T. E. Vetterford
T. E. Vetterford, R. E. No. 29
Alabama License No. 29

State of Alabama:
County of Etoah:
I, Cary L. Graham, the undersigned, do hereby certify that I am the owner of lands as platted on this plat, and do hereby ratify and adopt said plat as being the true and correct plat.
Signed this 22nd day of Sept., 1951.
C. L. STIMPSON
Owner

STATE OF ALABAMA:
COUNTY OF ETOWAH:

I, Notary Public in and for said county and state, do hereby certify that on this day appeared before me, C. L. Graham, whose name as owner of the lands herein platted, is signed to the within plat, and who is known to me, acknowledged before me, that he executed the same voluntarily on the day the same bears date.
Given under my hand and seal this the 22 day of Sept., 1951.
Signed: Notary Public
Notary Public

Approved: By City of Gadsden Planning Commission
Date Oct 14 1951 By: W. M. Sullivan
Approved: W. M. Sullivan
Date Oct 13 - 51 By: W. M. Sullivan
City Engineer

3:30 P.M.
P. 155

THE STATE OF ALABAMA, ss. I, Clerk of the County of Etoah, do hereby certify that the foregoing plat was filed for record on the 13th day of September, 1951, at 3:30 P.M., and was duly recorded on the 13th day of November, 1951, in Register of Deeds for Etoah County, Alabama, Book 155, Page 153.

155

E-11
copy
OK