

I, E. H. LEE, CIVIL ENGINEER AND SURVEYOR, HEREBY CERTIFY THAT I MADE A SURVEY OF THE PROPERTY CONTAINED IN THE WITHIN PLAT AND THAT THE SAME IS TRUE AND CORRECT AS HEREIN ABOVE INDICATED.

THIS 27th DAY OF APRIL, 1951.

GADSDEN, ALA. E. H. Lee, C.E. & Surveyor.

I, D. C. ROSS, OWNER OF THE PROPERTY SHOWN IN THE WITHIN PLAT, HEREBY RATIFY, CONFIRM AND ADOPT THE SAID PLAT AND SURVEY AS BEING TRUE AND CORRECT.

THIS THE 30th DAY OF April, 1951.

D. C. Ross
OWNER.

STATE OF ALABAMA)
COUNTY OF ETOWAH)

I, James Wilson, a Notary Public in and for said County and State, hereby certify that D. C. ROSS whose name is signed to the foregoing instrument and who is known to me, acknowledged before me on this date that, being informed of the contents of the said instrument, he executed the same voluntarily for and as the act of his own free will and accord.

GIVEN UNDER MY HAND AND SEAL ON THIS THE 30th DAY OF April, 1951.

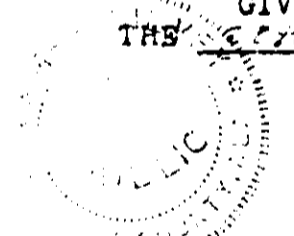

James Wilson
NOTARY PUBLIC.

APPROVED FOR THE CITY OF GADSDEN:

W. H. H. [Signature]
City Engineer.

April 28 - 51
Date.

APPROVED FOR THE CITY PLANNING BOARD:

F. M. FITTS Secretary.

4-30-51 Date.

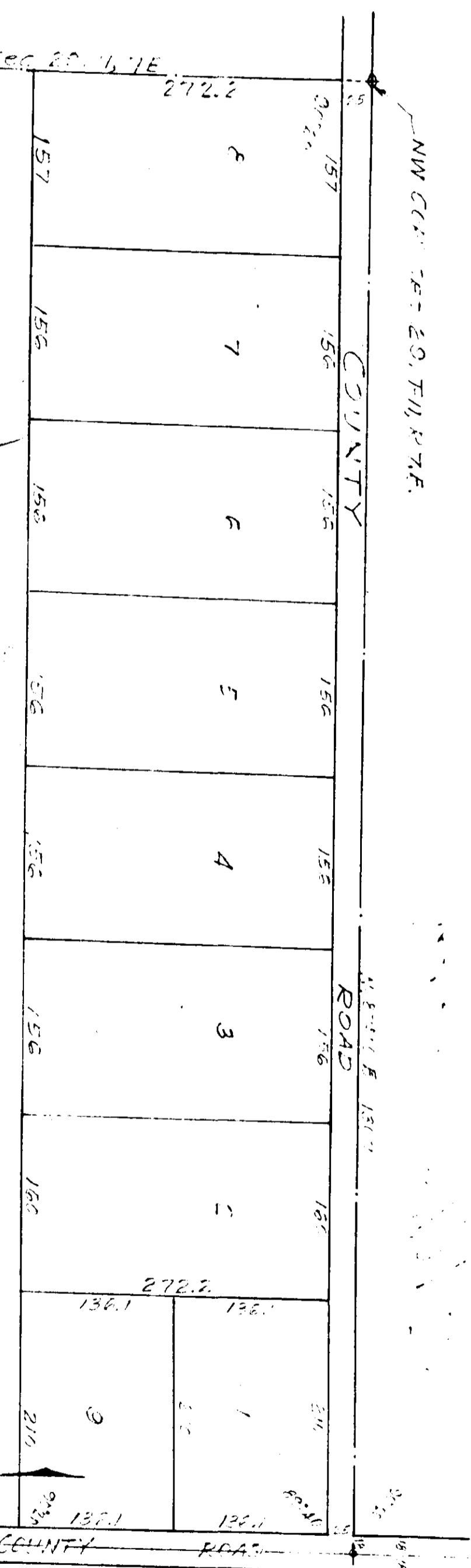

H. APR 30 1951
F. [Signature]

D.C. ROSS SUBDIVISION
OF A PORTION OF THE
NW 1/4 OF NW 1/4 SECTION 20, T11S, R7E.
ETOWAH COUNTY, ALA.

BY E. H. Lee, C.E. & Surveyor.
GADSDEN, ALA.

F-25

[Handwritten initials]