

F-13  
cut  
copy

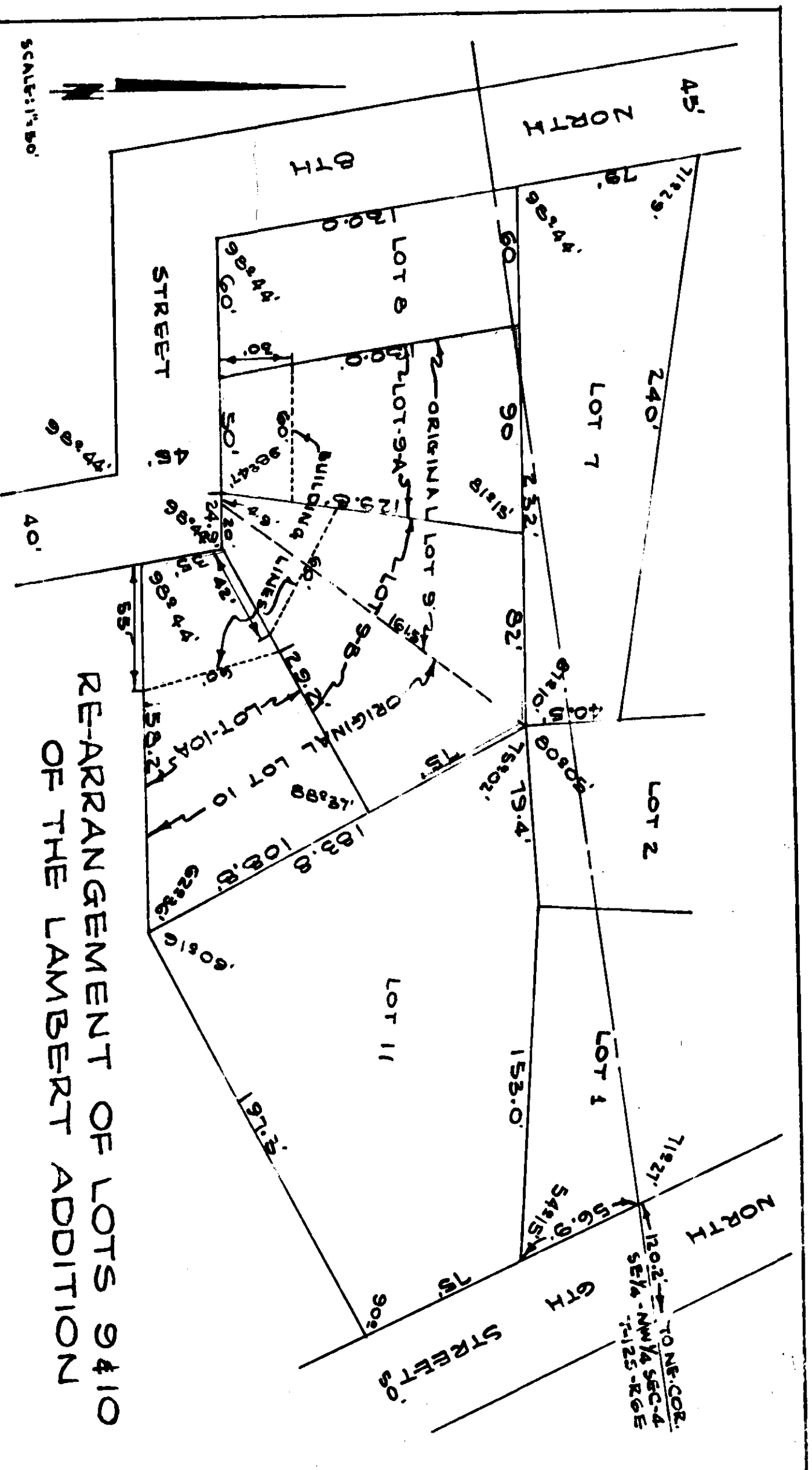

RE-ARRANGEMENT OF LOTS 9 & 10  
OF THE LAMBERT ADDITION

STATE OF ALABAMA:  
COUNTY OF STOWAN:  
I, TE WATKINS, A REGISTERED ENGINEER-SURVEYOR,  
HEREBY CERTIFY THAT I HAVE MADE  
AN ACTUAL SURVEY OF THE LAND DESCRIBED IN  
THIS MAP OR PLAN AND THAT THE SAME IS TRUE  
AND CORRECT AS SHOWN.  
ACCORDING TO MY SURVEY THIS 21ST DAY OF FEB., 1951.

SIGNED: Te Watkins  
TE WATKINS  
ALN. LICENSE NO. 29

THE UNDERSIGNED, MRS. SARAH R.  
CUSIMANO, AS OWNER OF LANDS  
HEREIN DESCRIBED DO HEREBY  
RATIFY AND ADOPT THE WITHIN  
PLAN AS BEING TRUE AND  
CORRECT.  
THIS THE 21ST DAY OF FEB., 1951.

APPROVED: CITY OF GADSDEN  
PLANNING COMMISSION  
DATE: 2-21-51  
CHAIRMAN

STATE OF ALABAMA:  
COUNTY OF STOWAN:  
NOTARY PUBLIC IN AND FOR SAID  
COUNTY AND STATE HEREBY CERTIFY THAT MRS.  
SARAH R. CUSIMANO, WHOSE NAME IS  
SIGNED TO THE WITHIN PLAN AND WHO IS KNOWN  
TO ME, ACKNOWLEDGED BEFORE ME ON THIS DAY  
THAT, BEING INFORMED OF THE CONTENTS OF  
THE SAME, SHE EXECUTED SAID PLAN VOLUNTARILY  
ON THE DAY THE SAME BEARS DATE.  
GIVEN UNDER MY HAND AND SEAL THIS THE  
21ST DAY OF FEBRUARY, 1951.

SIGNED: Notary Public  
NOTARY PUBLIC

APPROVED: Notary Public  
DATE: 2-21-51  
OFFICE OF THE CLERK OF PROBATE  
COUNTY OF STOWAN, ALABAMA

THE STATE OF ALABAMA }  
COUNTY OF STOWAN }  
I, Notary Public, do hereby certify that the foregoing instrument was filed in office for record on the 21st day of February, 1951, at 10:30 o'clock A.M., and was duly recorded in Book 19 of said county, page 130.  
Witness my hand and seal this 21st day of February, 1951.  
Notary Public

Office of Probate Judge  
Stowan County, Ala.

130  
132