

RIVER VIEW ADDITION
NUMBER TWO
TO
HOKES BLUFF ALABAMA

F-5

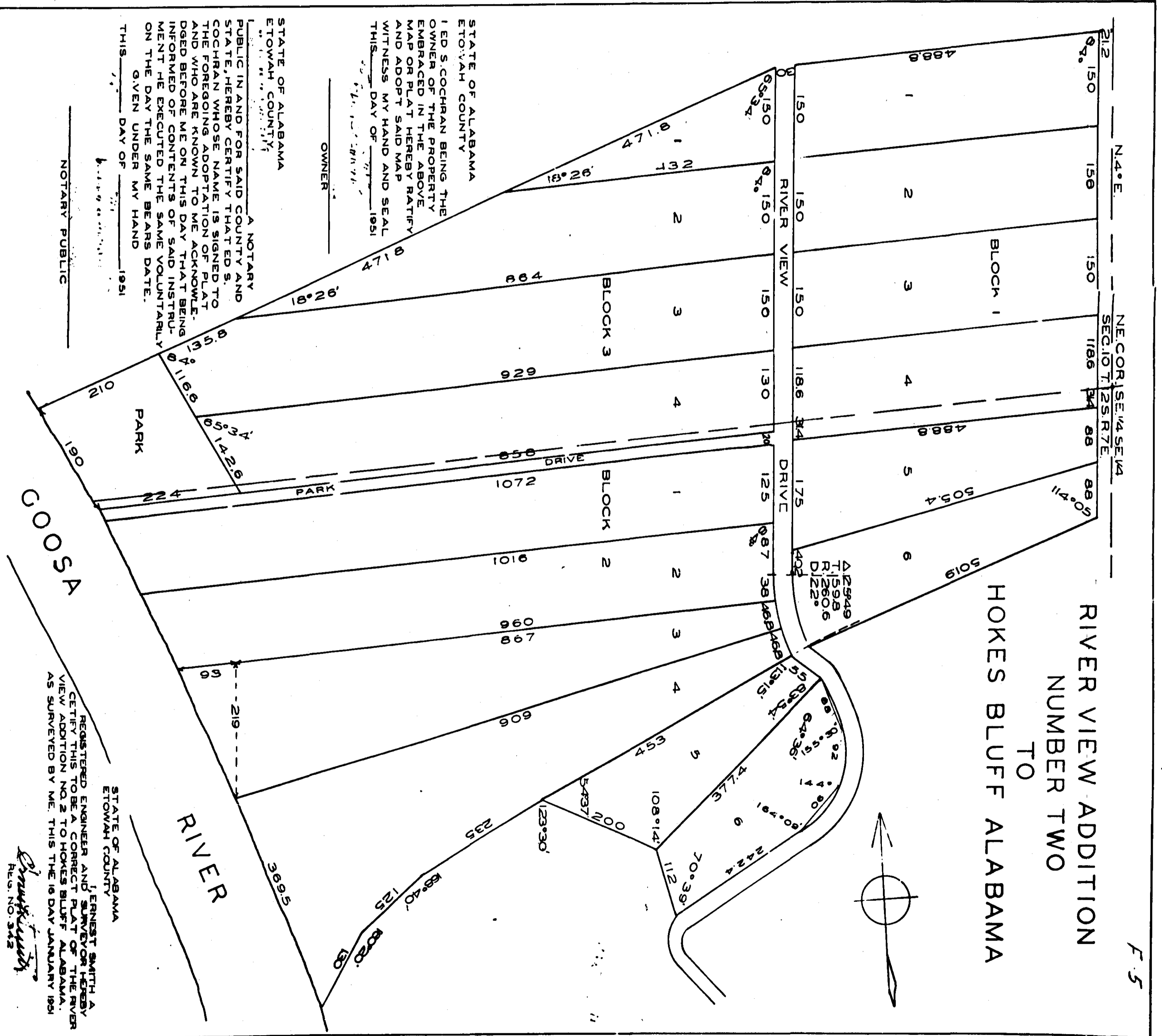

STATE OF ALABAMA
ETOWAH COUNTY

I, ED S. COCHRAN BEING THE
OWNER OF THE PROPERTY
EMBRACED IN THE ABOVE
MAP OR PLAT HEREBY RATIFY
AND ADOPT SAID MAP AND SEAL
THIS _____ DAY OF _____ 1951

OWNER _____

STATE OF ALABAMA
ETOWAH COUNTY

A NOTARY
PUBLIC IN AND FOR SAID COUNTY AND
STATE, HEREBY CERTIFY THAT ED S.
COCHRAN WHOSE NAME IS SIGNED TO
THE FOREGOING MAP OR PLAT, HAS
BEEN KNOWN TO ME AND THAT HE IS
INFORMED OF THE CONTENTS OF SAID INSTRUMENT
AND HE EXECUTED THE SAME VOLUNTARILY
ON THE DAY THE SAME BEARS DATE.
GIVEN UNDER MY HAND
THIS _____ DAY OF _____ 1951

NOTARY PUBLIC _____

COOSA RIVER

STATE OF ALABAMA
ETOWAH COUNTY

ERNEST SMITH, A
REGISTERED ENGINEER AND SURVEYOR HEREBY
CERTIFY THAT THE ABOVE MAP OR PLAT OF
THE RIVER VIEW ADDITION, NO. 2 TO HOKES BLUFF, ALABAMA,
AS SURVEYED BY ME, THIS THE 16 DAY JANUARY 1951

Ernest Smith
REG. NO. 345