

**J.M. BRUCE ADDITION**  
**IN THE NW 1/4 - SEC. 4 - T11S-R5E.**  
 SC 947 1"=100'

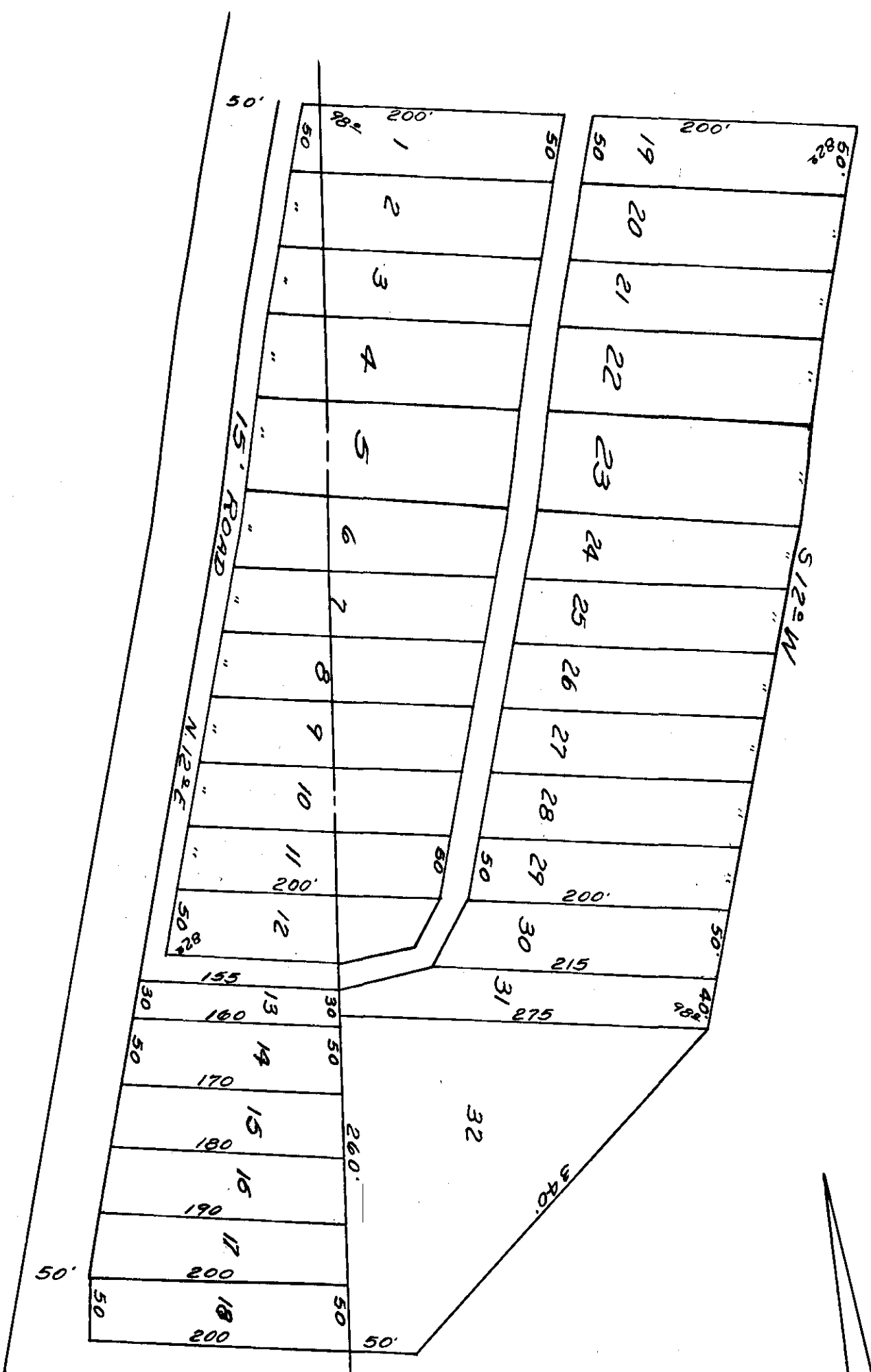

NW COR. NE 1/4 NW 1/4  
 SEC. 4 - T11S - R5E.

State of Alabama  
 Etowah County  
 I, J.B. Carlton, Hereby Certify The Plat Shown Herein  
 To Be True & Correct As Per Distances & Bearings  
 As Certified by Surveyor  
 Dec 21, 1950

I, J.M. Bruce, The Owner, Of The Land Shown Herein Do Hereby  
 Reaffirm The Survey Of Lots and Roads Shown I Also  
 Dedicate to Public Use The Roads Shown.  
 This Being My Own Free Will and Acknowledgment  
 I Also Agree and Certify That This Is a True  
 Survey Of My Land as Sec. 4 - T11 - R5. This The  
 21st Day of Dec. 1951  
 Signed & attested  
 Owner

State of Alabama  
 Etowah County  
 I, E.B. Black, a Notary Public In and Said County  
 In Said State Hereby Certify That J.M. Bruce Owners  
 Whose Name is Signed To the foregoing Instrument  
 And Plat and Who is known to me, acknowledged  
 Before Me on This Day That Being informed of the  
 Contents of the within Instrument and Plat, He  
 Executed the same voluntarily on the Day the Same  
 Bore Date.  
 Given under My Hand and Seal This the 22nd Day  
 of Dec. 1951  
 E.B. Black  
 Notary Public

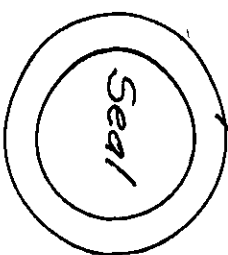

FILED IN PUBLIC RECORDS OF ETOWAH COUNTY ALABAMA  
 January 5 1951 9:45  
 A. J. [unclear] 24  
 January 1951  
 J. M. Bruce  
 Clerk of the Court