

LASSETER ADDITION TO GADSDEN ALA.

SCALE 1"=50'

STATE OF ALABAMA
ETOWAH COUNTY
I, T.L. Simmons, a registered surveyor who made this survey, hereby certify that the same is correct as shown.
Given under my hand this 10th day of May 1950.
T.L. Simmons
Pl. Reg. No. 840

STATE OF ALABAMA
ETOWAH COUNTY
We the undersigned owners of the land embraced in this map do hereby ratify and adopt the same as being correct.
This the 31st day of July 1950
J. D. Hester
Aggr. Owner

STATE OF ALABAMA
ETOWAH COUNTY
I, U.W. Gilbert a Notary Public in and for said State, and County, hereby certify that S. D. Lasseter and Lizzie Lasseter who state that they are the owners of the property embraced in this map and who are known to me, acknowledged before me on this date that they executed the contents of the foregoing addition of Plat, they executed the same voluntarily on the day the same bears date.
Given under my hand and seal this the 31st day of July 1950
U. W. Gilbert
Notary Public

Approved by City Planning Commission.
This 7th day of May 1950
S. M. Little

Approved for the City of Gadsden
this 7th day of May 1950.
L. B. Hester
City Engineer

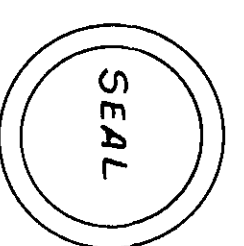

Filed in office for record on the 22nd day of August 1950
A. D. 1950 at 11:20 a.m.
H. M. and duly recorded the 5th day of August 1950
James H. Hester
Notary Public

Frank A. Hester

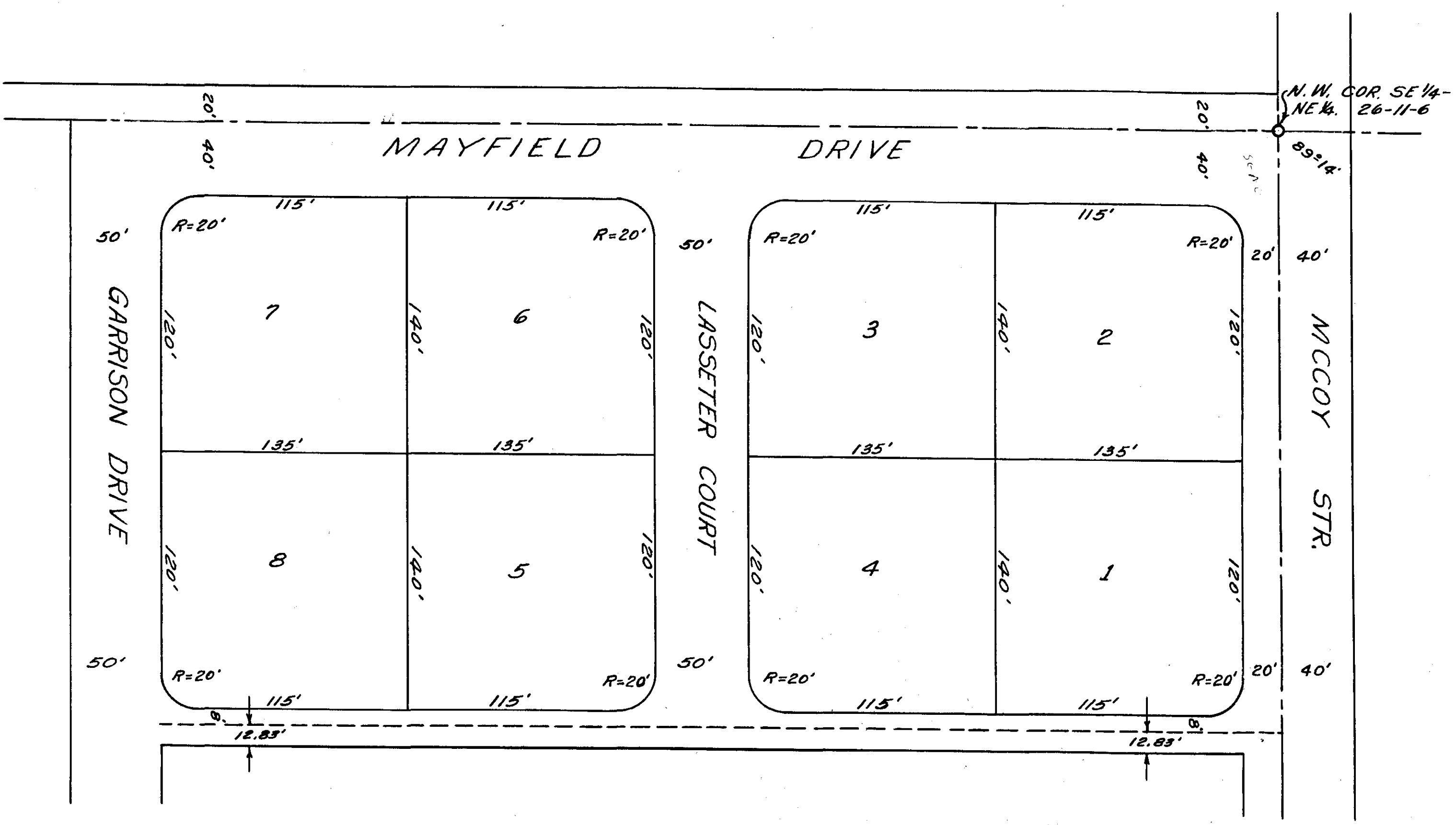

219