

NOOLIN AND JOHNSTON
SUBDIVISION TO RTALLER, 21A
BEING A PART OF LOT 2, BLK. 36 OF THE ORIGINAL SURVEY
OF RTALLER AND PART OF THE SW-1/4-SEC-37-T115-R-SE

209

STATE OF ALABAMA:
COUNTY OF ETOWAH:
I, T. E. Willford, a Registered Engineer-Surveyor of Georgia
the Herby certify that I have made an actual survey of the
above shown property and that the same is true and
correct as shown.
According to my survey the 25th day of May, 1950.
Signed: T. E. Willford, C. E. & L. S.
T. E. Willford, C. E. & L. S.
Ala. License No. 29.

STATE OF ALABAMA:
COUNTY OF ETOWAH:
We, the owners of the lands herein described do hereby
reaffirm and confirm and adopt this plat as being true and correct.
Signed: David Johnston.
Signed: Joe Eckels Thayer.

STATE OF ALABAMA:
COUNTY OF ETOWAH:
I, Ethel B. Thoburn, a Notary Public in and for
said County and State do hereby certify that on this day
appeared before me the above signed owners of the lands
herein described and being known to me individually and before
me that they executed the same voluntarily on the day
the same were date.
I have given under my hand and seal this 5th day of May, 1950.
Signed: Ethel B. Thoburn
Notary Public.

SE 1/4

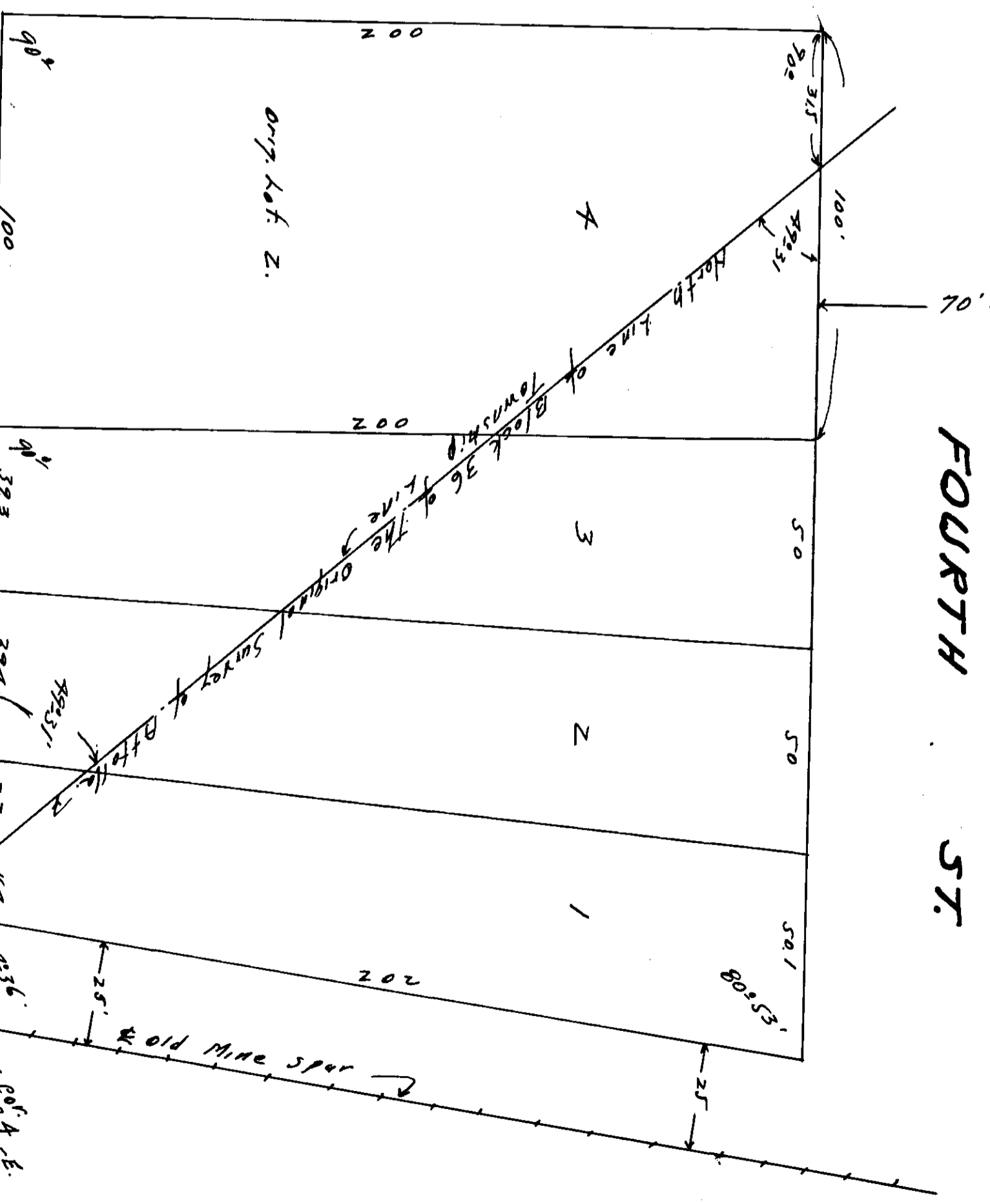

Filed in office for record on the 5th day of
May 1950 at 2:00 o'clock
A. D., 1950
I, the duly recorded the 5th day of
May 1950
Notary Public
Ethel B. Thoburn