

**B. K. HERRING'S SUBDIVISION
OF A PORTION OF
NW 1/4 OF NW 1/4 OF SECTION 26 - T12S - R8E.**

By: **E. H. Lee, C. E. & Surveyor**
Gadsden, Mo. Month 27, 1950.

MISC. 96-page 529

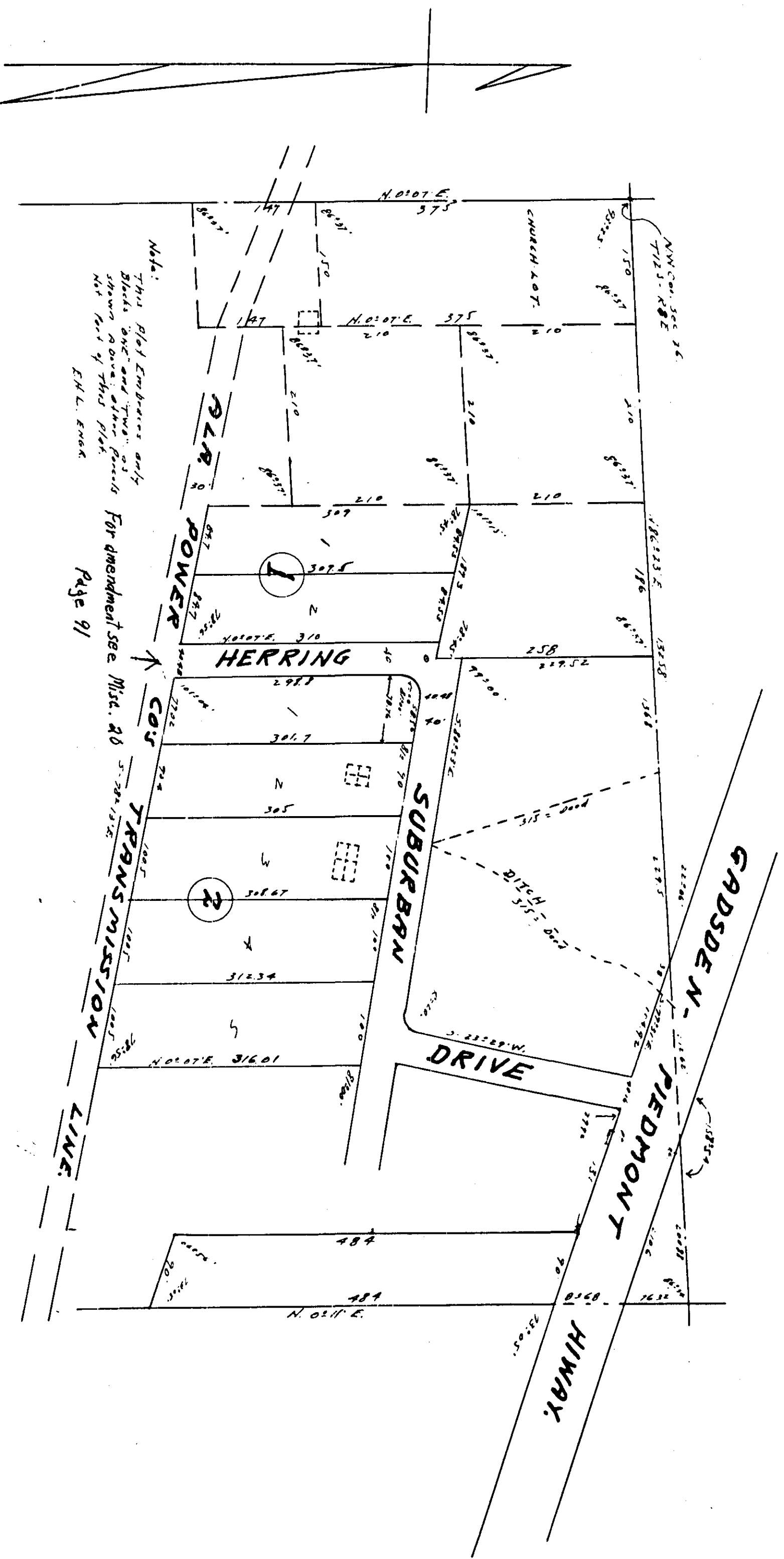

Note: This Plat Embodies only
Blocks one and two and
shown on this plat
as part of this plat
E.H.L. 5000
Page 91

STATE OF MISSOURI
COUNTY OF ETOWAH:

I, John N. Kirby, a Notary
Public in and for said State and county hereby
certify that B. K. Herring, whose name is affixed
to the foregoing instrument and who is known
to me, acknowledged before me on this date that
being informed of the contents of the said instrument,
which he executed the same voluntarily on the day
the same were given.

30th day of March, 1950.

John N. Kirby
Notary Public

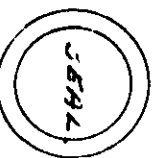

March 30, 1950
E. H. Lee
Surveyor

I, E. H. Lee, C. E. & Surveyor, hereby certify that I made
a survey of the property contained in the within
Plat and that the same is true and correct as
shown represented with its relation to the lines
of the original survey, this Month 27, 1950.
E.H.L.
Gadsden, Mo.
C. E. & Surveyor

I, B. K. Herring, owner of the property contained in
Blocks one and two of the within plat, do hereby
ratify, confirm and adopt the said plat as being
true and correct.
This the 30 day of March, 1950.

B. K. Herring
owner