

N.M. Cor. - NE 1/4 NW 1/4
 SEC. 25 - T11S - R5E.

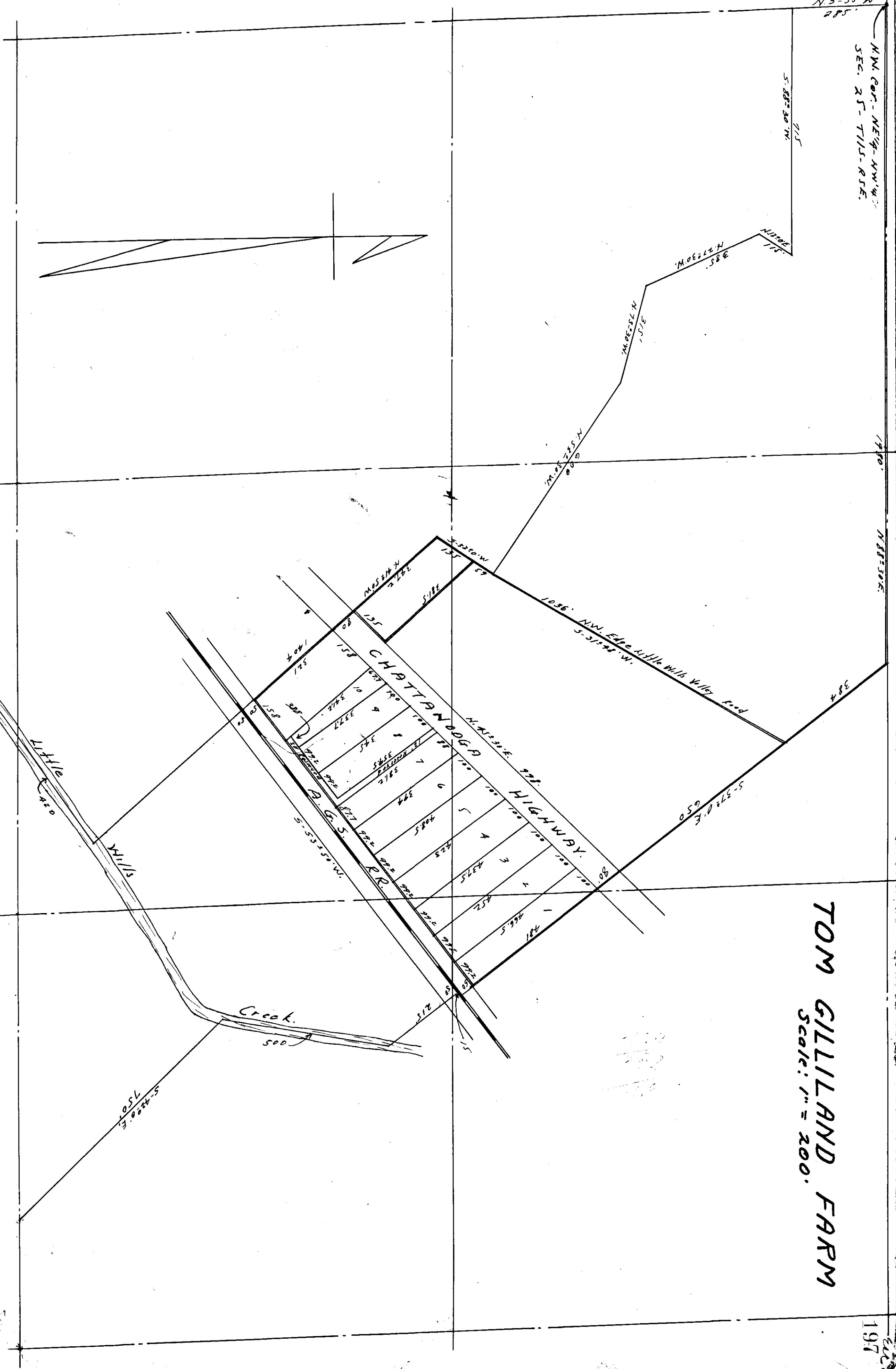

TOM GILLILAND FARM

Scale: 1" = 200'

197

Filed in 1950
 March 16 1950
 BARNES & COMPANY, INC.
 Surveyors
 March 9 1950
 James C. Ferguson



Surveyed by me this 13th day of March 1950.
 J. L. Lawrence Reg. No. 880.

The undamaged owner of the property described hereby
 ratify and adopt this map or plat as being true
 and correct.
 This 16th day of March, 1950
 Tom Gilliland owner.

STATE OF ALABAMA:
 ETOWAH COUNTY:
 I, Clyde S. By, a Notary Public in and for
 said County and State, hereby certify that Tom
 L. Gilliland, whose name is subscribed to the foregoing
 map or plat and who is known to me, acknowledged
 before me on this day that he was the owner of the
 contents of said map or plat, he with full
 authority executed the same voluntarily
 and as the owner of said land.
 of March, 1950.
 Clyde S. By
 Notary Public

