

PLAN OF  
PROPERTY OWNED BY THE  
TERRACE HILL LAND CO.  
ATTALLA, ALABAMA.

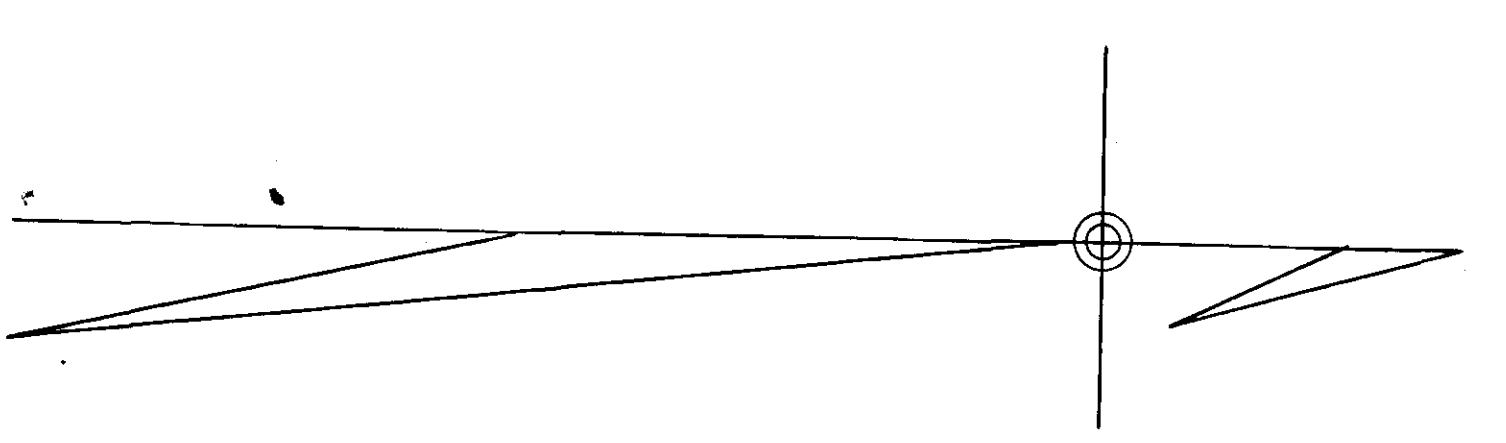
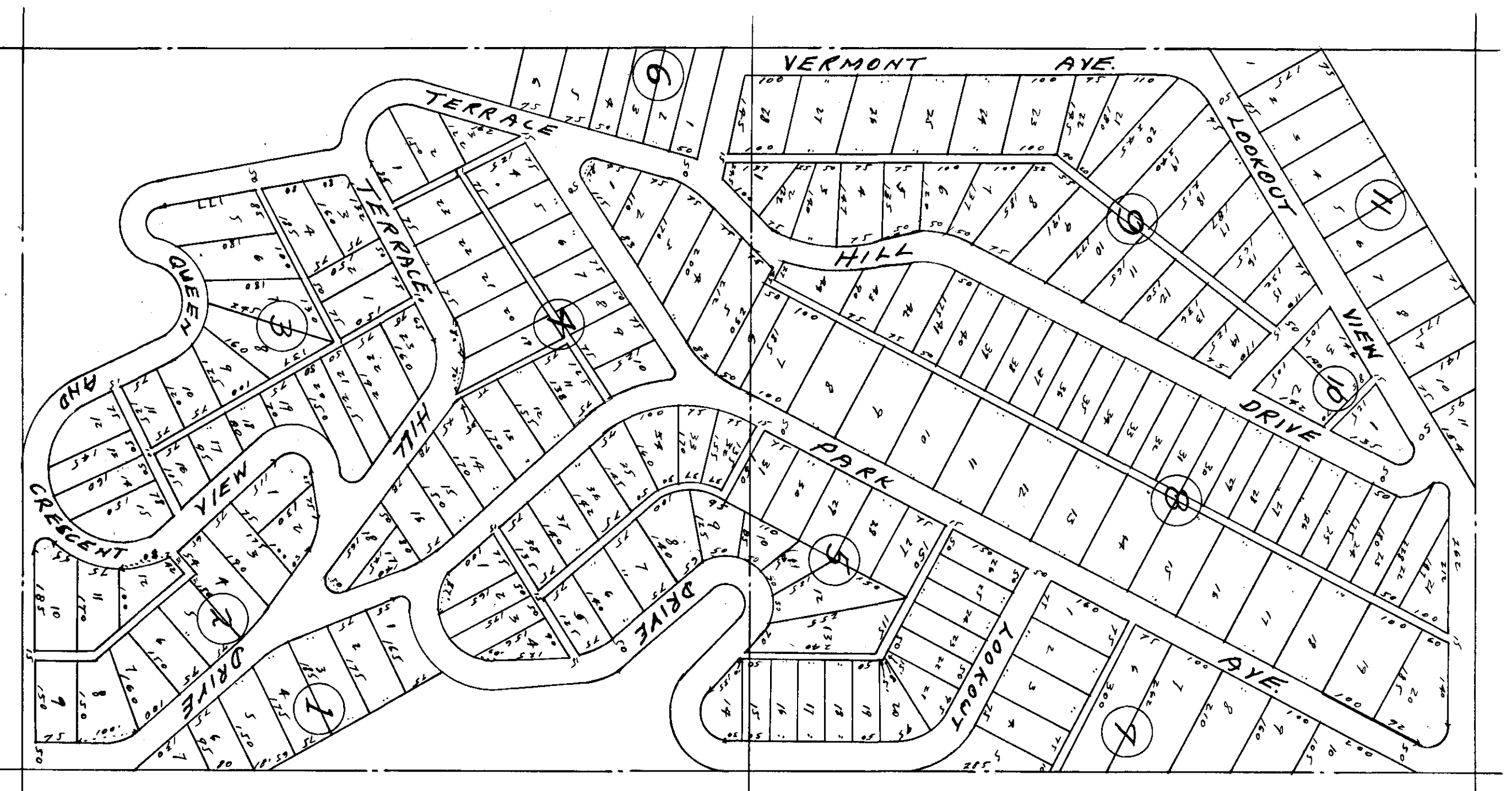

The State of Alabama:  
Etowah County: I, J. B. Whitley owner of the  
lands described in this plat & survey made  
by John F. Jick & H. H. Morgan, & hereby  
heretofore and ought to be same as correct  
10th day of February 1890.  
J. B. Whitley

(3891)

The State of Alabama:  
Etowah County: I, J. A. Tallman Judge of Probate  
in & for said County hereby certify that  
J. B. Whitley whose name is signed to the  
foregoing Declaration & who is known to me  
to be the owner of the lands therein  
being informed of the contents of the  
Declaration he executed the same as  
correct on the day the same bears date.  
10th day of Feb'y, 1890.  
J. A. Tallman,  
Judge of Probate.

Filed in office & recorded by filing in Book  
of plats Feb'y 10th 1890. J. A. Tallman  
Judge of Probate.

Recorded: July 16, 1899.  
R. B. Anderson Recorder.