

ROSEMONT SUBDIVISION

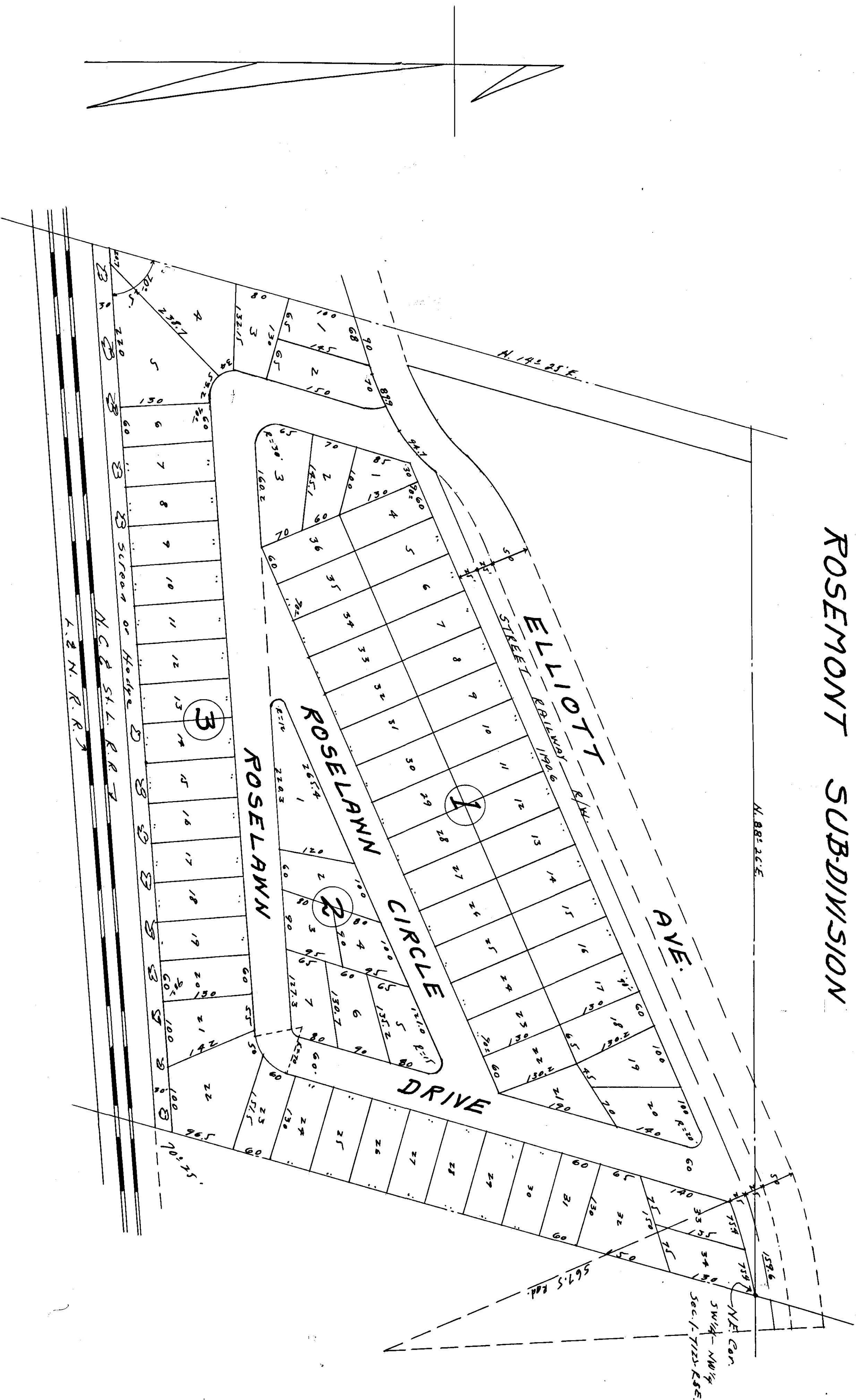

STATE OF ALABAMA:
COUNTY OF ETOWAH:

I, Nellie D. Stowers, a Notary Public in and for said County of State hereby certify that C.R. Hill, Ralph L. Colony and C.W. Dawson, whose names are signed to the within plat, and who are known to me, acknowledged before me on this day that they executed said plat voluntarily on the day the same bears date.

GIVEN under my hand and seal this the 11th day of June, 1949.

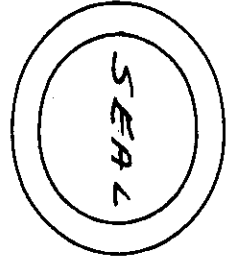

Nellie D. Stowers
Notary Public

The undersigned C.R. Hill, Ralph L. Colony, and C.W. Dawson as owners of lands herein described, do hereby certify and admit the within plat as being true & correct.

This the 11th day of June, 1949.

C. R. Hill (L.S.)
Ralph L. Colony (L.S.)
C. W. Dawson (L.S.)

Approved Graduate Planning Commission: June 19, 1949.
Paul W. [unclear] Secretary

Approved: W. H. [unclear] City Engineer
Date: June 9/49

STATE OF ALABAMA:
COUNTY OF ETOWAH:

I, T. E. Whitford, a Registered Engineer and Land Surveyor of said State, do hereby certify that I have made an actual survey of the lands embraced in this plat & that the same is true and correct as shown. Accurately to my survey thru the 10th day of June 1949.

Signed: T. E. Whitford C.E.
T. E. Whitford C.E. & L.S.
Alabama License No. 29.

Filed in office for record on the 14th day of June, 1949, at 11:15 A.M. and duly recorded the 16th day of June, 1949.

David A. Kagan
Notary Public