

ROTHROCK ESTATE DIVISION  
 IN THE SW 1/4 OF THE SECTION 9-T12S-R5E.  
 ATTALA-ETOWAH CO-ALA.

By: E. H. Lee Civil Engineer & Surveyor Godsdon, Ala. April 9th 1949.

BIRMINGHAM - CHATTANOOGA HIGHWAY

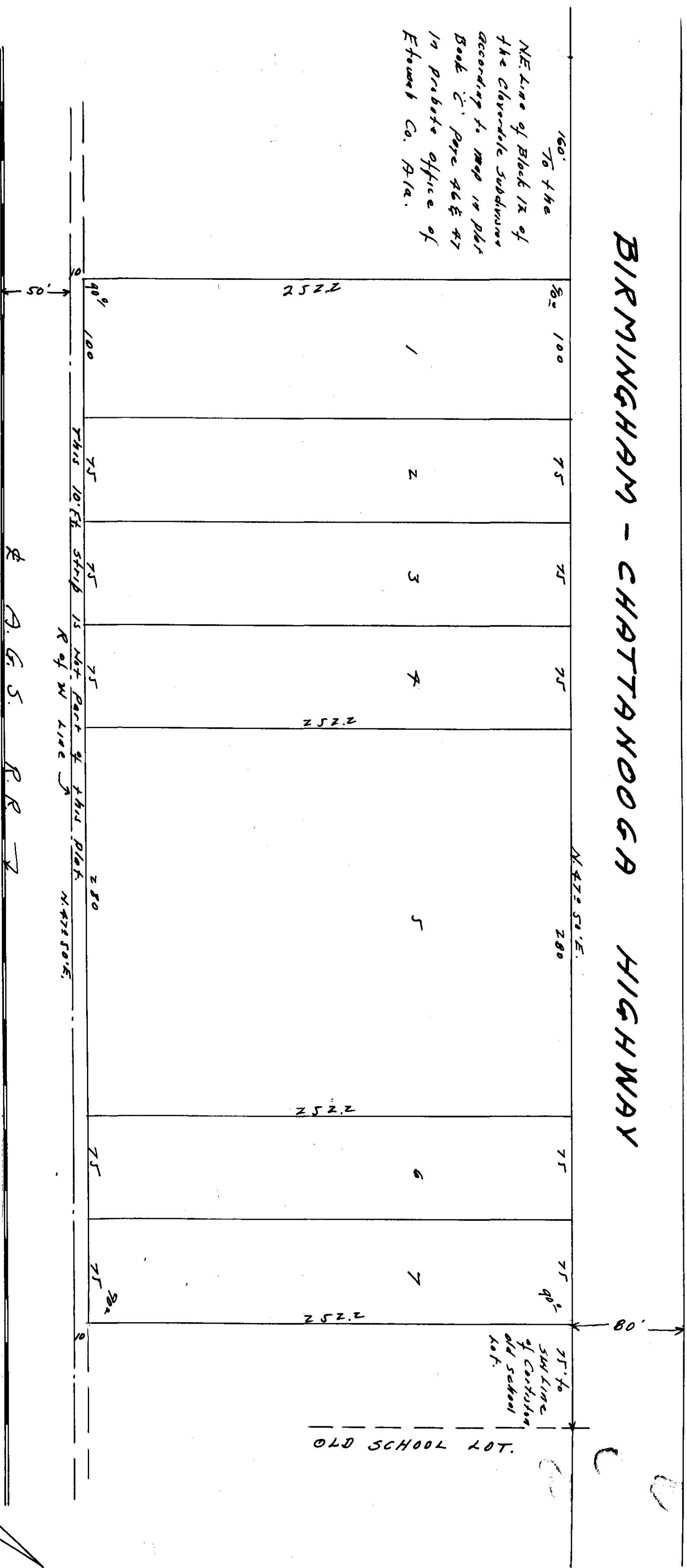

NE. Line of Block 12 of the Cherokee Subdivision according to map in Plat Book C. Page 46 & 47 in Probate Office of Etowah Co. Ala.

I, E. H. Lee, Civil Engineer and Surveyor, hereby certify that I made a survey of the within Division and that the same is true and correct as shown representative being a portion of that certain property contained in deed record 3-D, page 600, in office of the Judge of Probate, Etowah County, Alabama.

Godsdon, Ala.

E. H. Lee C. E. & Surveyor

I, Edward H. Rothrock, owner of the property contained in the within map or plat, do hereby certify, confirm and adopt the said map or plat and survey April 25 day of April 1949.

Edward H. Rothrock, owner

STATE OF ALABAMA  
 COUNTY OF ETOWAH.

I, Helen Chastain, Attorney Public, in and for said County in said State, hereby certify that Edward H. Rothrock, whose name is signed to the foregoing instrument, and who is known to me, acknowledged before me on this day that being informed of the contents of the said instrument he executed the same voluntarily, on the day the same bears date, the 25 day of April, 1949.

Helen Chastain  
 Attorney Public  
 My Comm. expires Dec. 26, 1951.

Filed in office for record on the 17th day of May, 1949 at 10:52 A.M.  
 A. L. and duly recorded the 19th day of May, 1949.  
 Frank C. Morgan  
 Judge of Probate

