

ADDITION NO. 2

*Do not record*

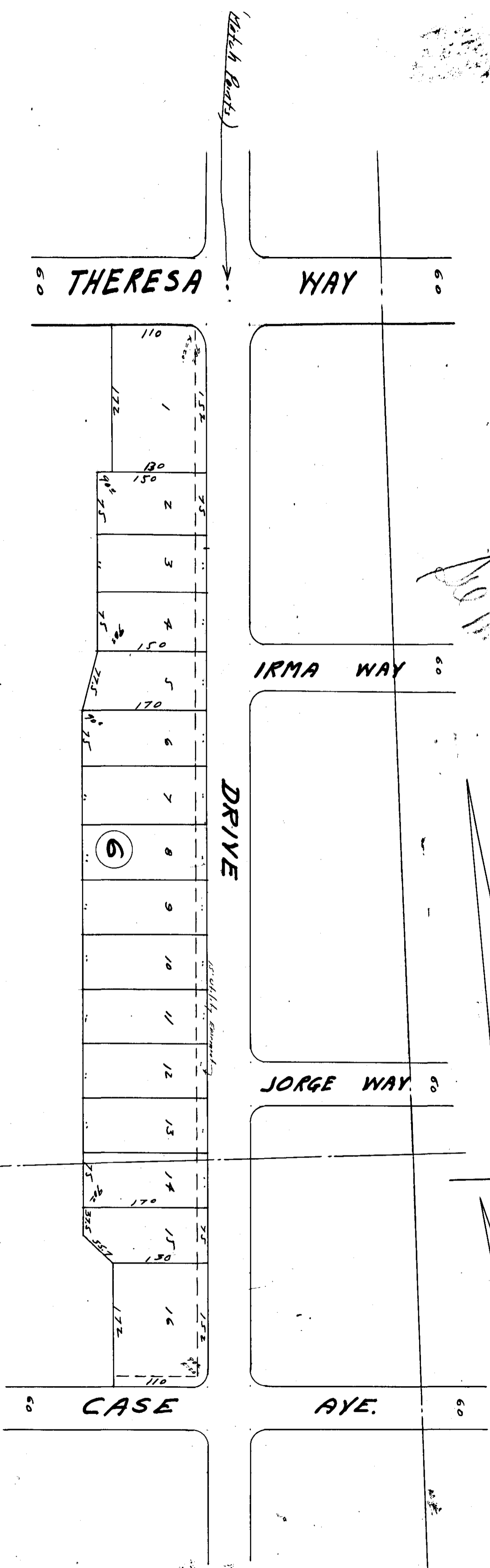

STATE OF ALABAMA:

COUNTY OF ETOWHA:  
 I, T. E. Wofford, a Registered Engineer and Surveyor of Georgia, Alabama hereby certify that I have made an actual survey of the land embraced in this plat and that the same is true and correct as shown.  
 According to my survey this the 19 day of April 1949.  
 Signed: T. E. Wofford, C. E. & L. S.  
 T. E. Wofford, C. E. & L. S.  
 No. License No. 29.

STATE OF ALABAMA:

COUNTY OF ETOWHA:  
 I, Guy Freeman, a Notary Public in and for said County and State hereby certify that Hannah C. Sullivan, whose name is signed to the within plat and who is known to me, acknowledged before me on this day of April, being informed of the contents of the same, she executed said plat in witness whereof on the day the same were signed.  
 Given under my hand and seal this the 19th day of April, 1949.

The undersigned Hanger C. Sullivan as owner of lots herein described do hereby adopt and ratify the within plat as being true and correct.  
 This 19 day of April 1949.

Hannal E. Sullivan

Approved: Gaskin Henry Carraway.  
 Notary Public.

Approved: W. R. Adams.  
 City Engineer.

