

SUPPLEMENT No. ONE TO  
JOHNSON'S ADDITION TO  
GLENCOE, ALA.

By: E.H. Lee, C.E. & S.  
Gadsden, Ala. Oct. 12th, 1948

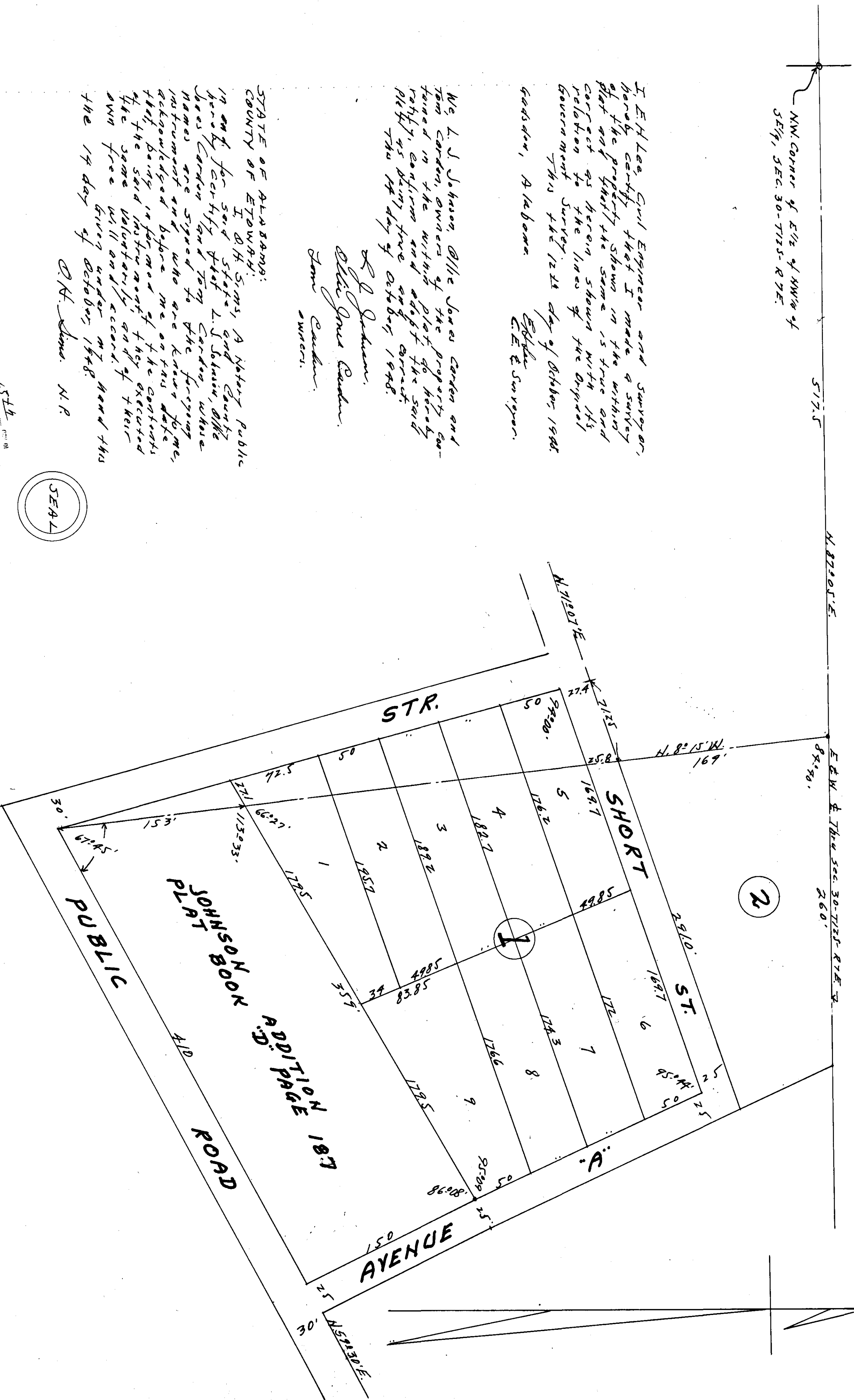

I, E.H. Lee, Civil Engineer and Surveyor, hereby certify that I made a survey of the property shown in the within plat and that the same is true and correct as herein shown the original relation to the lines of the original Government Survey. This is the 12th day of October, 1948.

Gadsden, Alabama  
E.H. Lee  
C.E. & S. Surveyor.

We, L.J. Johnson, Willie Jones Gordon and Tom Gordon, owners of the property contained in the within plat do hereby verify, confirm and adopt the said plat as being true and correct. This the 14th day of October, 1948.

L.J. Johnson,  
Willie Jones Gordon,  
Tom Gordon,  
owners.

STATE OF ALABAMA:  
COUNTY OF ETOWHA:  
I, O.H. Sims, A Notary Public in and for said State of Alabama, do hereby certify that L.J. Johnson, Willie Jones Gordon and Tom Gordon, whose names are signed to the foregoing instrument and who are known to me, acknowledged before me on this date that being in full view of the contents of the said instrument, and of their own free will and accord, they executed the same on the 14th day of October, 1948.

O.H. Sims, N.P.

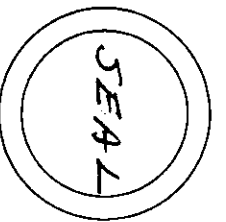

Filed in office for record on the 15th day of Oct. 1948 at 10:10 A.M. City of Gadsden, Ala.  
O.H. Sims, Notary Public  
Judge of Probate

Frank A. Rogers